REMEMBER!
Albany is a city of homes. It wouldn't be if it were not for your local merchants. Houses do not make a city. Support them, your property values depend on it!

Albany Times

IMPORTANT NUMBERS
Albany Times LAnd. 5-1510
Police Dept. . . LAnd. 5-7300
Fire Dept. . . . LAnd. 5-7140

☆ ☆ ☆ The Only Newspaper Printed and Published in the City of Albany ☆ ☆ ☆ Declared a Legal Newspaper by Act of Superior Court for Alameda Co. ☆ ☆ ☆

OLUME XVIII — ALBANY, ALAMEDA COUNTY, CALIFORNIA FRIDAY, JULY 31, 1953 — Number 45

EMATURE BABIES can be fed, weighed, clothed and cared r without being removed in this new plastic and metal Isolette, ich has been presented to Herrick Hospital as a gift from mbers of Albany Unit No. 292, American Legion Auxiliary. monstrating the new type sealed incubator is Miss Alice Shipley, R.N., second from left, nursing supervisor in the maternity unit of the hospital. Making the presentation were Mrs. J. L. Purcell, auxiliary president, standing at right; Mrs. D. H. Karns, secretary, at left, and Mrs. Walter L. Holland, publicity chairman. Courtesy Gazette

New City Budget Includes 10 Per Cent Salary Hikes

Local School Workers Get Pay Boosts

The Albany Board of Education today has approved salary increases and adjustments for part-time teachers, cooks and non-certificated part-time employes effective July 1.

The increases were in line with those given last month to full-time certificated employes, which averaged between six and nine per cent.

Approved on recommendations of Dr. Paul C. Bryan, superintendent, the final list of wage increases includes 40 adult education instructors who will have their hourly rate hiked from $3.90 to $4.15. Assistant instructors in the adult education will be raised 22 cents to $3.60. Home teachers were granted an increase from $3.90 to $4.15 hourly, which includes their mileage, and substitutes will get $15 a day instead of $12.48.

Increases and adjustments were also voted for several teachers who perform other school duties. A counselor at Albany High school was given an increase from $208 to $230 yearly, in addition to the regular wage set by the teachers' salary schedule. The dean of girls at Albany High dropped $1 to $415 yearly, while the total amount for high school coaching assignments was boosted from $1352 to $2100. Another drop, from $520 to $500, was voted for recreation and physical education coordination at Marin and Cornell Schools.

School cooks will be given pay hikes in accordance with their experience, following a recommendation of the State Personnel Board. Cooks will be placed on a sliding scale covering increases for three years.

Non-certificated employes, including pool lifeguards, instructors, student help in the schools and temporary work done by adults in the district were given hikes from 3 cents to 17 cents hourly. Pool instructors will get $2 hourly, lifeguards, $1.25 with provisions for raises the second and third years, and student help pay will range from 55 cents to $1.20 an hour.

In other action, the Board voted to keep meals at 25 cents in school cafeterias, which have been operating in the red because of the high cost of living. A teachers' advisory committee studying the problem suggested that the district install a freezing compartment to store surplus and other perishable supplies as one remedy to the situation.

PROPERTY TAX RATE WILL STAY AT $1.68

The Albany City Council today has stamped its tentative approval on a budget of $427,376 for the 1953-54 fiscal year with no boost in the city's $1.68 property tax rate.

The new budget is a $55,756 decrease from the amount approved last year and included a 10 per cent salary increase for 66 of the city's 70 employes.

The 1953-54 budget and salary schedule will be adopted in its final form on August 3, and will be effective August 1.

Figures for the new budget show an estimated revenue of $430,168. Of this amount, $131,324 will come from the $1.68 tax rate. An additional $237,100 will be realized from other sources, including court fines and forfeitures, licenses, permits and rent and sale of property.

The difference between total estimated revenue and expenditures will leave $2792.47 in the city's general fund. This takes into account $10,000 Councilmen set aside in the budget under the miscellaneous legislative fund for contemplated capital outlay.

Cost of the general increase to the city, including pension and social security payments, amounts to approximately $28,000. Of this total, $24,000 will come from the general fund, $34,000 from the park fund and $360 from the library fund. Salaries alone cost as estimated $24,000. Councilmen anticipate a revenue of $37,500 from admission taxes paid this fall at the Albany race track.

The City real estate roll for 1953-54 will total $10,877,250, excluding public utility assessments, which have been estimated at $3,400,000. The real estate figure shows an increase of $130,325 over last year.

Largest salary increases were granted City Clerk Myrtle J. McLean, City Treasurer Grace Higgins and Park Superintendent Emmitt Devine to bring their salaries into line with other officials whose pay was increased nearly two years ago. Their salaries were increased from $450 to $475 monthly and the additional 10 per cent will bring their total pay to $522.50. With the 10 per cent raise, the police and fire chiefs will also get $522.50.

Other raises approved include police inspector, $41; sergeants, $38; patrolmen and patrolmen clerks, between $33 and $35, depending on years of service; probationary patrolmen, $32.50, and policewomanclerks, between $33.50 and $35, depending on years of service.

Salary hikes in the fire department will amount to: assistant chief $41; captains, $38; hosemen, $35; probationary hosemen, $32.50, and maintenance man, $35.

In the city engineering, street and building departments raises will be: secretary, $27.50; street foreman, $35; equipment operator, $31; sweeper operator, $31, and street laborers, $30.

Recreation Department employes will get: secretary, $27.50, and preschool director, $22.50.

Park Department employes will get: maintenance foreman, $37, and gardners, $30.

City Engineer Howard McLaughlin, whose salary is $600, will be given his 10 per cent increase after he has served with the city six months, or Nov. 4.

Classification of the city payroll clerk was changed to accountant clerk, with an accompanying adjustment of $20 bringing her salary to $330, including the 10 per cent.

Broken down the $1.68 tax rate includes: general fund, 92 cents; park fund, 30 cents; library fund, 9½ cents; library bonds, 1½ cents, and school fund, 35 cents.

Members of the Council have been setting as a budget committee for the past month studying proposed budgets submitted by department heads.

Local Firm Given Crane Contract

The Moffet Engineering Co. of Albany today has been awarded a contract to build an overhead traveling crane for the powerhouse at the Gavine Point, Missouri River Dam at Omaha, according to Army Engineers.

Col. M. W. Whitsitt, executive officer of the Omaha District, said the contract amounts to $179,600. The big crane will have a capacity of 250 tons and will be used to handle turbine and generator parts during the installation of the power facilities. After completion of the project it will service the electrical machinery.

The crane is scheduled for shipment to the project in May, 1955.

Council Adjourns In Observance of Korean Armistice

The Albany City Council met briefly Monday night to approve routine business before adjourning in observance of the cease-fire in Korea.

In closing the 24-minute session, Mayor Lewis Howell said, "As we all know an armistice was signed yesterday. I think we should thank God that the cease fire order went into effect this morning.

"We should also hope and pray that ways and means will be worked out for a just and lasting peace throughout the world.

"I think we should adjourn this Council meeting in memory of the thousands of boys who have paid the supreme sacrifice. We hope the sacrifice was not in vain."

In business approved, the City Engineer was instructed to proceed with the annual project of burning and destroying of weeds on vacant lots in the city. Weeds will be burned under supervision of the Albany Fire Department on lots where property owners have not already taken care of the matter. Costs of clearing lots in the interest of fire safety will be assessed against owners.

The Council referred to the finance committee a request of the Albany Junior Chamber of Commerce for $300 to enter a float in the Berkeley Football Festival parade in September.

2400 Youngsters Learning to Swim At Albany Pool

One of the most outstanding programs arranged at Albany Pool this summer is the swimmig instruction being offered more than 2400 youngsters between the ages of 3½ to 12 years.

Of this number 275 are enrolled in the YMCA sponsored program while the remainder are in the program arranged by the Albany City Schools under supervision of Bert Griffin, director of recreation and physical education.

All the children will receive a half hour's instruction once a week for 10 weeks. Groups are arranged so that there are approximately 40 children under the direction of six instructors. Instructors work under direction of Mrs. Lee McQuat, water safety instructor of American National Red Cross.

The 500 3½ to 5-year olds enjoy their session in the pool on Wednesdays. At this time the water is lowered one foot to provide a depth suitable for their age and size. Seeing these children in action is strong proof that one is never too young to learn to swim.

An interesting feature of the program for this group is that one parent accompanies the child to class. The teacher then instructs the parent in methods to be used in teaching the child to swim. This is a new experiment that has been endorsed by the Red Cross. One of the outstanding results of this experiment has been a rapid adjustment of the individual child to a large group situation.

Maccabees to Hold Mid-Summer Whist

Albany Hive No. 133, Ladies of the Maccabees will hold a mid-summer whist party on Wednesday, August 5 at the Maccabee Hall, 985 Kains Ave.

A door prize and other awards will be made and refreshments served, according to Commander Norverta Latronica.

First Baptist Topic

"With Jesus Fishing" will be the last in a series of summer sermons by Rev. A. O. Oregard at the 11 a.m. service Sunday at the First Baptist Church, Solano and Pomona Aves. Lorraine Palmer and Mrs. Robert Rudolph will sing a duet, "Footsteps of Jesus."

The News in Brief

HOME FROM EUROPE—Home today after a four months' of Europe are Realtor and Mrs. Robert H. Witherspoon of 5 Solano Ave., who completed more than 20,000 miles via ighter, bus, train, gondola and luxury liner. The couple left March 20 via cargo freighter and sailed through the Panama and before landing in France. r countries visited included gium, Spain, Italy, Germany, land, Sweden, Norway and zerland. Mrs. Witherspoon, is a vocalist at Unity Center in Walnut Creek, timed their itinerary so they would be in Bergen for the Midsummer Night Festival, one of Norway's oldest observances, marking the advent of summer. In Spain they took a 2500 mile bus trip stopping at cathedrals and historical sites. The Witherspoons found Western Germany progressive and England interesting, visiting Parliament and other places of note.

☆

VACATION—Leaving for Michigan via train Tuesday will be Carrol Hartman of Albany and Grace Cleirhugh of Berkeley, who plan a month's visit with Grace's parents on their farm at White Pigeon, Mich. The twosome also plan a side trip to New York while in the East. Carrol, daughter of Mr. and Mrs. E. Hartman of 815 Kains Ave., has completed her nurses' training at Merritt Hospital in Oakland and was recently commissioned a second lieutenant in the WAACS. She will report for duty at Ft. Sam Houston, Texas, in October.

☆

THE MEAT DEPT. at Dagna's Market today is under the new ownership and management of two veteran butchers, Fred Kenney and George Krysl, both formerly of Vern's Shopping Center in Oakland. Fred has been in the meat cutting business for 22 years and George for 30 years. "We will feature first quality fed steer beef at the lowest prices," said Fred. See page 3 for today's specials.

☆

IN JAPAN—Pat True, aviation storekeeper third class, USN, of 827 Jackson St. has reported for duty at the US Fleet Activities at Yokosuka, Japan. He was graduated from Polytechnic High School in Ft. Worth, Texas, before entering the Naval service in August, 1940.

☆

NEW OWNERSHIP—An Albany man today has returned to his home town as a registered pharmacist to take over ownership and management of the Douglas Pharmacy at Solano and San Pablo Aves. He is Frank Cortese of 824

(Continued on page two)

ALBANY PHONE LA 4-5656
SOLANO AT SAN PABLO
Now Playing Ends Saturday
SANGAREE IN 3 DIMENSION COLOR BY TECHNICOLOR
Paramount Picture
Elizabeth Taylor, Gig Young
Dick Powell, Ferando Lamas
"The Girl Who Had Everything"
MAT. MAT. FOR CHILDREN
Gene Autry—"PACK TRAIN"
Louis Hayward 'Capt. Pirate' in Technicolor, 3 Stooges, Cartoon Seriel "LOST PLANET"
SUNDAY, MONDAY, TUES.
CLARK GABLE GENE TIERNEY
MGM's "NEVER LET ME GO"
Mitzi Gaynor, Oscar Levant
The "I Don't Care" Girl TECHNICOLOR! 20th
Starts Wednesday, Aug. 5th
The GIRLS of PLEASURE ISLAND Color by Technicolor
UNITED ARTISTS PICTURES presents KIRK DOUGLAS STANLEY KRAMER Production
SMUGGLER

Fire Destroys Lab Refrigeration Plant

Albany firemen fought a stubborn blaze Saturday afternoon that destroyed one of several refrigeration plants in the basement of the Western Regional Laboratory at 800 Buchanan St.

The Fire Department responded with three engines and 11 men, fighting the blaze for two hours.

Fire Chief Fred Pimental said firemen wore gas masks to combat the dangerous ammonia gas fumes which escaped when the fire broke several pipes in the refrigeration room. Many electric motors were destroyed.

Amount of damage caused from fire has not yet been set by plant officials. The blaze was reported by Charles Holcomb, a guard.

Funeral Rites Held For Mrs. Jeperson

Private family services were held Friday from the Little Chapel of the Flowers in Berkeley for Mrs. Jessie Hardy Jeperson of 947 Stannage Ave., who died July 21 following a 10-year illness. She was 45.

A native of Columbia, Tenn., she had made her home in Albany since 1938. She was a graduate nurse by profession.

Survivors include her husband, Oscar; a son, Oscar Jr., a student at Albany High School; her mother, Mrs. James C. Hardy, and a sister, Laura Crites, both of Los Alimas, Colo., and two brothers, Leonard D. Hardy of Arlington, Va., and James E. Hardy Jr. of Pennsylvania.

Masonic Rites for Local Bus Driver

Masonic funeral services were held Thursday for Eugene George McNulty, bus driver for the Santa Fe Co., who died unexpectedly Tuesday at his home, 712 Adams St. He was 42.

Mr. McNulty was a native of Victor, Colo., and a member of Alcatraz Lodge No. 244 F and A M. He had resided in Albany since 1945.

He is survived by his wife, Ruvie; two brothers and a sister, all of Arizona.

Service were conducted from the Ellis-Olson Mortuary.

Fireman Freddy Says

Periodical self fire surveys of your home is good safety practice.

Legion Masons to Give 3rd Degree

Members of Albany Post No. 292, American Legion who are affiliated with the Masonic fraternity and the Albany High Twelve Club will pay a visit to Acalanes Lodge F and A M in Lafayette on Tuesday evening, August 11.

The visiting Masons will confer the Third Degree upon a former resident of Albany, who is a veteran of World War II and a member of Albany Legion.

The caravan will leave from the corner of San Pablo and Solano Aves. at 7 p.m.

Representing the veterans will be Carl Waters and Max Etingoff, and the High Twelve Club delegation includes President Roy Harford, Milton Gordon, and Charles Moore, past master of Thousand Oaks Lodge.

The Acalanes Lodge is one of the latest organized in the State and meets at the Veterans Memorial Building in Lafayette.

U.S. Presents $90,000 Codornices School Unit to Albany

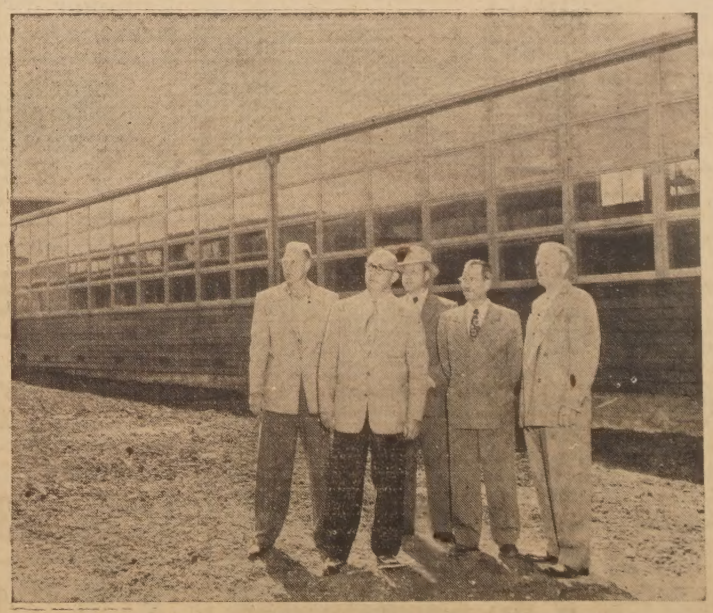

INSPECTING the new $90,000 Codornices School unit which has been presented to the Albany Unified School District as a gift from the U.S. Government are, left to right, contractor Edward L. Anderson of Richmond firm, Lundberg and Anderson; Thomas Wells, field representatives, U.S. Office of Education; Arlene LeGate, field engineer, Federal Home and Finance Agency; John E. Lamb, district engineer, FHA, and Dr. Paul C. Bryan, superintendent of schools. Gazette Photo

The new $90,000 addition to Codornices School today has been presented to the Albany Unified School District as a gift from the US Government.

Officials of the Federal Housing Home and Finance Agency and the U.S. Office of Education presented the new unit containing eight classrooms and an administration building to Dr. Paul C. Bryan, superintendent of schools.

The new unit has been under construction for the past four months and will be ready for occupancy at the beginning of the fall school term in September. Elmer Venter is principal of the school which is attended by hundreds of youngsters residing in the Codornices Housing Project.

The original Codornices School building constructed as a war-time project was presented to the school district over a year ago.

John F. Lamb, district engineer for the FHHFA, said the new unit was built to comply with all school regulations, and in such a manner that it can be moved in classroom sections to another location if Codornices Village should be closed.

Furnishings for the school, also contributed by the U.S., will cost an estimated $13,000.

The Richmond contracting firm of Lunberg and Anderson built the school under the direction of FHHFA.

R-U-AWARE?

YOU DON'T NEED TO JUMP OUT OF YOUR CHAIR FOR LIQUOR. JUST PHONE LA. 6-7247 FOR FREE DELIVERY. LOWEST PRICES. BEST WINE CELLAR IN BERKELEY

BEAR'S LIQUORS
1888 SOLANO LA6-7247
NEXT TO GREGORY BROS. AT THE ALAMEDA

News in Brief

(Continued from Page 1)
Madison St., who was recently graduated from the School of Pharmacy at the University of Wyoming. The business was purchased this week from Mrs. Genevieve Douglas, wife of the late Olin Douglas, who operated the pharmacy for 25 years until his death in November, 1952. Frank and his wife Blanche have a one-year-old son, Vincent, and are expecting another child around Christmas. The pharmacy will be open from 10 a.m. to 12 midnight on Fridays, Saturdays and Sundays and 10 a.m. to 9 p.m. other days.

☆

COMMISSIONED Warrant Officer George M. Beard, USMCR, of 652 Santa Fe Ave., has been assigned to duty as adjutant with the Marine Air Detachment at the Oakland Naval Air Station. He has just completed a tour of duty with the First Marine Aircraft Wing in Korea. Since his first enlistment at Cedar Rapids, Iowa, he has served with the Marine Corps in all parts of the world through two wars. This is Beard's second tour of duty with the Oakland Detachment. Residing with the veteran Marine officer in Albany are his wife, Lolita, and their two children.

☆

NURSING CLASS—An entrance examination for persons who wish to be considered as candidates for the Berkeley Public Schools vocational nursing class opening in September will be given Monday at 10 a.m. and again at 7:30 p.m. in Room G-16 at the Berkeley High School. Candidates may take the test at either time. This year's course will consist of a full semester schedule of 30 hours per week of classroom and laboratory activities at the McKinley Adult School. During the second term clinical training will be given at Herrick Hospital and at Children's Hospital.

"The Thinking Reed" will be the sermon topic of the Rev. George H. Muedeking at the 11 a.m. worship service Sunday at Christ Lutheran Church in El Cerrito. The sermon theme will be based on Proverbs 16: 1-9. This is a continuation of the series of Old Testament sermons which the pastor began at the beginning of the year.

15% Excise Tax Added to Phone Bills This Month

Excise taxes on telephone use will cost Albany and Berkeley subscribers about $79,297.00 this month, M. H. Maddocks, Pacific Telephone district manager here, disclosed today.

"The telephone company is required by law to collect certain Federal taxes from customers in addition to its service charges," Maddocks explained. "The amounts are shown on each individual's bill opposite the words 'including U.S. tax of'."

There is a 15 per cent Federal tax on local telephone service. On long distance calls costing less than 25 cents the tax is 15 per cent, and it is 25 per cent on long distance calls costing 25 cents or more.

"The telephone company just hands this money over to the government tax offices," Maddock pointed out.

These two Federal taxes on telephone service, both of which were raised to their present levels as World War II emergency measures, made the total excise tax bill of Pacific Telephone users last year $79,000,000.

Red Barn Owners Merchants Honor

Wayne and Carmen Leach, owners of the Red Barn, popular Berkeley restaurant with the Pennsylvania Dutch roof, 1742 Solano Ave. have been named "Merchants of the Month" in the Thousand Oaks business district.

Leach and his wife believe the secret of the Barn's outstanding success since opening two years ago is their meals which are as nearly like home-cooked food as possible.

Leach is chef and oversees all food preparation. He buys the highest quality choice meat, and fresh fish and chickens are delivered daily. He prides himself on serving the highest quality food at prices everyone can afford.

Besides the delicious food served at the Red Barn, a big customer attraction is the unique collection of antiques in and about the restaurant.

U.S. Civil Service Exams Set for Clerks

No experience is needed for Clerk positions, $2,500 and $2,750 a year, which will be filled by a new U.S. Civil Service examination just announced by Dan Castro, Civil Service representative at the Berkeley Post Office.

August 17 is closing date of applications. The positions are with various Federal agencies in California and Nevada, in a wide variety of clerical duties.

Men and women 18 or older may apply. There is no maximum age limit.

Application forms are available from Mr. Castro at the Post Office.

YMCA Readies Family Camp

Plans and preparations are already underway by the Berkeley YMCA for its eighth annual family camp over the Labor Day weekend, September 5-7 at Camp Guaiala, the permanent campsite for Y boys in the heart of the Sonoma Redwoods.

Swimming and boating areas, a softball diamond, volleyball, horseshoe courts and outdoor chapel are just a few of the features offered. Starting with the family camp of 1952 a child care service was added to the program to give parents an opportunity for participation in camp activities, from 9 a.m. until noon, and from 3 to 6 p...

Folk dancing will be ... again this year due to ... with the family camp... Shore is serving as ch... year and Lige Coleman camp manager and ... Hood guide will supervi... ing room and meal pl... the weekend.

Reservations may be ... Berkeley Central YMCA ... ston Way, or with Elm... the Albany Y branch, ... Ave.

OAKS POULTRY

"Chicken Specialists"
1773 SOLANO AVE.
(Across From American Trust)
LAndscape 5-7015
COLORED FRYERS
FRESH RANCH EGGS
CHICKEN PARTS
TURKEYS (On Order)
FRESH FRYERS DELIVERED DAILY

The BAY CITIES Member... THE ORDER OF THE GOLDEN RULE
SERVICE MEASURED NOT BY GOLD BUT BY THE GOLDEN RULE
Ellis-Olson Mortuary
727 SAN PABLO AVENUE

PHOTO STUDIO
HENRY V. HILDEBRAND
● PORTRAITS
● CHARACTER STUDIES
● PUBLICITY PHOTOS
1325 San Pablo Ave.
South of Gilman
Hours 2 p.m. to 6 p.m.
Eves. by Appointment
Bus. LA. 5-3523; Res. LA. 5-5657

JOHNEY'S MEATS
1485 Solano LA. 4-5717
Under the New Management of AL MILLER
BRANDED FOR YOUR PROTECTION MOFFAT'S MANTECA FED BEEF
Weekend Specials
VEAL ROAST Swift's Premium Boneless 63¢ lb
LAMB CHOPS Rib or Shoulder Choice Grade 79¢ lb
FRANKFURTERS Skinless All Meat 49¢ lb
PORK CHOPS Eastern Corn Fed 69¢ lb
SAUSAGE Bulk 100% Pure 49¢ lb

FINAL CLEARANC[E] Sale!
SAVINGS On All Men's, Women's & Children's SHOES

Group No. 1 Broken Lines Women's and Children's SHOES Values to $6.95 ... 2...
Group No. 2 Broken Lines Women's and Children's SHOES Values to $5.00 ... 1...
RECORD'S
"SHOES FOR THE ENTIRE FAMILY"
1411 Solano Avenue LAnd. 4-...

T. SOULE, Jr.
Art Studio
Picture Frames
Artists' Supplies, framing, school diplomas and class pictures mounted, matted and framed.
1009-A Solano Ave.
2 Blocks West San Pablo
LAnd. 6-9283

FAMOUS MEAT MKT.
BRANDED FOR YOUR PROTECTION MOFFAT'S MANTECA FED BEEF
1109 SOLANO AVENUE
(NEXT TO MECHANICS BANK)
All Our Beef Is U.S. Inspected — Government Stamped
U. S. Good, Grade A

STEAK	SIRLOIN T-BONE PORTERHOUSE Grade A or AA	83¢ lb
HAM	EASTERN READY TO EAT PICNICS	45¢ lb
BEEF ROAST	Cross Rib U.S. Choice Round Bone	49¢ lb
PORK CHOPS	LARGE LOIN	59¢ lb
BACON	KINGAN'S EASTERN SLICED	59¢ lb
SAUSAGE	KINGAN'S Cello Roll 100% Pure Pork	45¢ lb
WIENIES	SKINLESS Millers 100% Meat	49¢ lb
FRYERS	Or ROASTERS COLORED Fresh Killed	49¢ lb

WE CAN GIVE YOU IMMEDIATE AND COMPLETE SERVICE
we have a full staff of factory trained mechanics to put your car in first class condition
AND YOU DON'T NEED Cash! WE USE THE GMAC GENERAL MOTORS PLAN
EAST BAY CHEVROLET CO
A. D. HACKIM, Owner
916 San Pablo Ave.
LAndscape 5-4733

ALBANY No. 550, O.E.S.
Meets every 1st and 3rd Friday
Maccabee's Hall, Kains Ave

BROADWAY Optical CO.
DISPENSING OPTICIANS
Oculist Prescriptions Filled And Appointments Arranged
ARTHUR B. TAVEIRA
405 Syndicate Bldg.
1440 BROADWAY
Oakland
TEmplebar 2-8553

RECAP TODAY
Save Money
8-HOUR SERVICE
The TIROL Co.
1870 SOLANO AVENUE
BERKELEY
LAndscape 6-2506

BAYVIEW AERIE
FRATERNAL ORDER OF EAGLES
Meet Every Monday Night
MACCABEE'S HALL

AMERIO DRUG CO.
"IN BUSINESS FOR YOUR HEALTH"
751 SAN PABLO AVE. EL CERRITO LAndscape 6-4022
WE GIVE S&H GREEN STAMPS Free Delivery
847 SAN PABLO AVE. ALBANY LAndscape 5-4242
SPECIALS THURSDAY, FRIDAY, SATURDAY, SUNDAY
OPEN TILL 10 P.M. EVERY DAY INCLUDING SUNDAYS

75c DOROTHY GRAY Lipsticks 3 for ... 1.10
$1.00 Woodbury's Cream Deodorant Special ... 50¢
25c OILY NAIL POLISH Remover Special ... 15¢
MENNEN'S SKIN BRACER Shaving Cream Combination 92c Value ... 59¢
$1.00 WOODBURY'S Shampoo Special ... 50¢
16c DELSEY TOILET TISSUE 2 for ... 23¢
WOODBURY'S SOAP Lge. bath size 4 bars 33¢
COMBS 2 for 11¢ 10c Sellers
New! Eastman Brownie 127 Camera Uses 127 Film ... 4.75

NEW SUPER WHITE Kolynos Tooth Paste 2 Giant Size Tubes ... $1.18 Value 69¢
$2.65 Value Bubble Bath 3 Boxes ... 60 Delightful Baths—Only 98¢
27c VALUE FACIAL TISSUES Box 300 ... 19¢
Reg. $2.69 ALARM CLOCK 40 Hour Spring Wound ... Guaranteed $1.69
ROUX DUO $1.00 Roux Color Shampoo .60 Roux Creme Shampoo 1.60 Value ... BOTH $1.19

Save Now on the Famous Dorothy Gray Cleansing Creams
Dry Skin Cleansing Cream
Reg. $2.25 ... 8 ounce jar $1.25
Reg. $4.00 ... 16 ounce jar $2.25
Salon Cleansing Cream
Reg. $2.25 ... 8 ounce jar $1.25
Reg. $4.00 ... 16 ounce jar $2.25
Liquefying Cleansing Cream
Reg. $2.25 ... 8 ounce jar $1.25
Reg. $4.00 ... 16 ounce jar $4.00
Eastman Duo Pak Film
V127 ... 2 rolls 77¢
V120 or V620 ... 2 rolls 87¢

49c PERSONNA BLADES 2 for 5... Single Edge
49c PERSONNA BLADES 2 for 5... Double Edge
$1.12 Value, Chloradent Tooth Paste 69... 2 tubes
ASCORBIC (VIT. C) ACID 25 mg., 100 tabs ... 29...
THIAMIN (VIT. B1) CHLORIDE 10 mg., bot. 100 tabs 49...
Reg. $2.50 POCKET Watch Guar. Movement ... 1...
BOOK Matches Box 50 ... 13...
PRINCE ALBERT Tobacco Pound ... 89...
POPULAR BRANDS Cigarettes Carton ... 1...

DAGNA'S

1382 SOLANO AVENUE ALBANY CORNER RAMONA

Thurs. - Fri. - Sat. - Sun. - July 30 - 31 - August 1 - 2

Wonderful Beef! FROZEN FRESH Chip Steak BRAND BEEF WAFER STEAKS

Wonder Beef FROZEN FRESH Chip Steak Pkg of 2 Steaks 29¢

Beef Wafer Steaks Package of 2 Steaks 39¢

ROCKWOOD BITS

Semi-Sweet CHOCOLATES 6 ounce bag - - 21¢

Redeem 15c Coupon Published in Tribune and Examiner ROCKWOOD MINTS, NONPRIELS, MILK CHOCOLATES and RUM WAFERS 8 Ounce Bag 35¢

DURKEE'S MAYONNAISE QUART 55¢

SOFTASILK CAKE FLOUR LARGE PACKAGE 37¢

M.J.B. COFFEE POUND 79¢

GLOBE A-1 BISCUIT MIX Large Package 35¢

MARGARINE 2 POUNDS 49¢

Del Monte

BETTY CROCKER CAKE MIXES WHITE YELLOW DEVIL'S FOOD 20 ounce package 26¢

FRUIT COCKTAIL NO. 2½ CAN 29¢

HALVES or SLICED PEACHES NO. 2½ CAN 26¢

PINEAPPLE JUICE 46 OUNCE CAN 2 FOR 49¢

SOLID or STEWED Tomatoes No. 2 CAN 2 FOR 37¢

TOMATO CATSUP 14 OUNCE BOTTLE 2 FOR 25¢

GOLDEN CREAM CORN NO. 303 CAN 2 FOR 33¢

STARKIST TUNA

Fancy Solid No. ½ Can 34¢

Chunk No. ½ Can 29¢

BONITA FANCY SOLID IN OIL, No. ½ can 2 FOR 49¢

SUNSHINE CRACKERS 1 pound carton - - 23¢

VEL Large Package - - 28¢

SANI-CLOR BLEACH Quart 12¢ ½ Gallon 21¢

VANO LIQUID STARCH Quart 19¢ ½ Gallon 37¢

NULAID - - - Grade AA Fresh Ranch EGGS LARGE 76¢ doz

CHALLENGE BUTTER GRADE AA 1 POUND CUBES 69¢

TUTTLE'S COTTAGE CHEESE 1 Pound Tub - - - 27¢

CHALLENGE SALAD OIL Quart 49¢

KRAFT'S VELVEETA CHEESE 2 Pound Loaf 79¢

DRUG DEPT.

NOW HERE AT LAST! LYSOL

Small Size 27¢ Med. Size 55¢ Large Size 98¢

PEPSODENT TOOTH BRUSHES Reg. Tuft 39¢ Double Tuft 59¢

BUY SOME NEW BRUSHES FOR THE WHOLE FAMILY

Woodbury Shampoo Regular 50c Size Only 29¢

Household Dept.

OUTDOOR THERMOMETERS

● RUST PROOF ● TARNISH PROOF

Only 39¢

DAGNA'S LIQUOR DEPT.

Brands You Know and Enjoy

Tell The Man You Want IMPERIAL WHISKEY 5th 3.93

P.M. For Pleasant Moments BLENDED WHISKEY 5th 3.93

HALLER'S COUNTY FAIR 100% Bottled in Bond Bourbon WHISKEY 5th 4.33

Fresh Fruits & Vegetables

FRESH, SWEET CORN Each 5¢ — 12 Ears for 59c—Each

SHAFTER No. 1 Potatoes 5 lbs. 17¢ — White

NEW YELLOW ONIONS 4 lbs. 15¢ — GLOBE

CRISP, FANCY CARROTS Bunch 5¢

Sweet, Juicy, Sunkist Oranges 5 lbs. 39¢

Our Produce is Strictly Fresh EVERY MORNING

GOLDEN RIPE BANANAS 2 lbs. for 27¢

HERE'S NEWS - - DAGNA'S MEAT MARKET IS UNDER NEW OWNERS

CHECK THESE PRICES

ALL OUR BEEF IS GUARANTEEDFED STEER BEEF

MILK FED VEAL SALE

VEAL SHOULDER CHOPS Pound 49¢

LOIN or RIB Veal Chops Pound 59¢

LEG or RUMP VEAL Pound 39¢

BREAST O' VEAL Pound 19¢

FRESH, LEAN GROUND BEEF 29¢ lb

CUDHAY'S SLICED BACON 55¢ lb

SHOULDER POT ROAST LB	39¢	PORK LOIN ROAST LB	59¢
PLATE BOILING BEEF LB	15¢	PORK SHOULDER CHOPS LB	59¢
PRIME RIB ROAST LB	49¢	Center Cut Pork Chops LB	79¢
Boneless Cross Rib Roast LB	69¢	PURE PORK SAUSAGE LB	35¢
BABY BEEF LIVER LB	39¢	Bottom Round Swiss Steak LB	69¢

RIB STEAK Eastern, Pound 55¢

SPARE RIBS Pound 39¢

T-BONE STEAK / SIRLOIN STEAK 59¢ lb

ALSO FRESH FISH and POULTRY AT THESE LOW PRICES

In case of error prices will be posted in accordance with Minimum Fair Trades Act - - -

WE RESERVE THE RIGHT TO LIMIT QUANTITIES

Wally's SHOE Clearance SALE

Special Low Prices!

Infants' Shoes — White. Size 0-3 — 1.49
Canvas Oxfords — Blue and Red. Size 6-12 — 1.79
Ladies' Sandals — White, Red — 1.99
Women's Oxfords — Canvas Faded Blue — 2.79
Boys' Oxfords — Cordovan, 8½-12 ..... 12½-3 ..... 2.99 3½ to 6 ..... 4.99 — 2.89
Men's Casuals — Canvas, Different Colors — 3.79
Men's Loafers — Blue, Brown Suede — 4.99
Work Shoes — Men's High Tops, 6 inch — 3.79

Big Selection of SAFETY TOE SHOES and FIELD BOOTS
Featuring - HOOD "P. F." TENNIS SHOES

WALLY'S
RELIABLE SHOES
For the Entire Family
We Give S&H Green Stamps
2066 SAN PABLO AVENUE
Between University & Addison
Phone BErkeley 7-5933

Book Drive Will Benefit Hospital

Redwood branch of Children's Hospital of the East Bay will make its book sale an annual event, it was announced today by Mrs. Wellington Ray, branch chairman.

"Redwood members were delighted with the quality of the 5000 books which were given to use for the first sale and of the many book lovers who purchased them during the four-day February sale," said Mrs. Ray.

"Many book club members gave us their nearly new selections making them available to other appreciative readers. The sales helped the hospital meet the rising costs of caring for children," she added.

Mrs. Lloyd Truman will continue as chairman of the event. She appeals to all to donate books in the same rich variety which made the first sale such a success.

Novels, plays, poetry, cook books, garden books, books of travel, science, history, biography, classics, dictionaries—any book which will bring pleasure and information to a purchaser—are the types of books desired by Redwood branch members.

Donations may be left at office of the branches, 731 Fifty-second St., Oakland. They will be picked up if the donor will call Mrs. Ray, ORinda 8414, or Mrs. Doan Metz of Oakland.

ENJOY OUR QUALITY FOODS AT LOW LOW PRICES!

CHELEMEDOS MARKET
1251 SOLANO AVE. Corner Masonic

● WEEKEND SPECIALS ●

CHALLENGE BUTTER 1st QUALITY — Limit 1 Lb. — 68¢ lb
STAG or HYDE PARK BEER — Eastern — Case $3.55 ..... Can — 16¢
U.S. No. 1 POTATOES — 10 lbs. — 24¢
HILL'S BROS. COFFEE — Limit 1 Lb. — 78¢
SUMMER or ITALIAN SQUASH — 2 Pounds — 15¢
FIRM RIPE Tomatoes — 2 Pounds — 15¢

BUY U. S. BONDS

ALBANY LIONS CLUB Vice-President William Stahlberg, right, presents check to Mrs. Peter Cowen, community betterment chairman of the Northbrae Junior Women's Club for the working girls cooperative home to be established in Berkeley. Looking on is Municipal Judge Louis J. Hardie, Lions Club representative on the Board of Directors for the home. Gazette

Sierra Pack Trip Mapped for Boys

One of the most adventurous excursions planned by the Berkeley YMCA this summer will be the High Sierra Pack Trip from August 1 to 9, according to Jack Ruedy of the boys' department.

A score of boys will leave here by private car and trek completely across the Sierra Nevadas from Independence to Cedar Grove, cooking their own meals, sleeping out of doors, fishing, swimming, mountain climbing and ending the day with an evening campfire.

Two additional features will be a course of nature study for the boys as well as biographical sketches each day of discoverers who helped to open up the West

tion has offered to extend its cooperation to interested merchants in the area who want to join in the war on shoplifting, Goddard announced.

The BAY CITIES Member THE ORDER OF THE GOLDEN RULE
SERVICE MEASURED NOT BY GOLD BUT BY THE GOLDEN RULE
Ellis-Olson Mortuary
727 SAN PABLO AVENUE
BUY BONDS

Market Owners Take Steps To Reduce Shoplifting

As a protection to their honest paying customers, grocers of Albany and surrounding communities today had placed in effect a number of new measures aimed at diminishing shoplifting in food stores, as the result of a recent series of committee meetings of the East Bay Grocers Association.

A number of food outlets who already have regularly established plainclothes shoplifting details have increased their number of operatives. Others are rapidly adding men and women plain-clothes surveillance employees who work with local police to apprehend shoplifters.

These measures were reported today by Merle J. Goddard, secretary-manager of the association.

Goddard reported that this is an effort taken by members of our organization in order that food costs to the consumer may be reduced. Losses through shoplifting increases store operating costs and places an unfair burden on the honest customer. Which means that the honest customers help to pay for what the shoplifter steals. Many of the Association members are posting warning signs throughout their stores notifying the shoplifter that he or she will be severely dealt with. These signs and the entire war on shoplifting are for the protection of the grocer and his honest customer alike.

"Shoplifting losses in this area's food stores have reached a staggering figure of over a million and a half dollars annually—and grocers are now developing a well-planned co-ordinated effort in a determined drive to bring shoplifters to public court trials," the secretary-manager of the association revealed.

"Furthermore, the Association's attorney is laying special plans toward pushing prosecution of cases as they come up in the courts," spokesman said.

"Most of the food store's private operatives cannot be distinguished from men and women shoppers—and more and more shoplifters now are being apprehended, formally charged and booked for public trial," Goddard explained.

"The thievery may appear to be a petty nuisance, but I don't think anyone would criticize food stores for taking drastic action when they're losing a million and a half dollars a year.

"Now the food stores are determined to stamp out the losses by every appropriate legal means at their disposal," Goddard declared.

Central files are now being established which list names and descriptions of known offenders who have and who have not had warrants sworn out against them.

The East Bay Grocers Associa-

POULTRY TO CROW ABOUT!

Albany Poultry
937 San Pablo Ave. LAnd. 5-7[illegible]
(NEXT TO STUDEBAKER)

ALL POULTRY GUARANTEED FRESH KILLED AND DRESSED ON OUR PREMISES

CAPONS — FRESH KILLED — 57
HENS — FRESH KILLED — White 45¢ lb — Colored 49
FRYERS — Fresh Killed Colored — 52
ROASTERS — Fresh Killed, Colored — 54
Turkeys — FRESH YOUNG 9 to 11 Pound Average — 59

ROY CLOVIS
Dutch Boy PAINTS
● Equipment for Rent
● Sanders - Polishers
● Paint Supplies
● Wallpaper
LAnd. 6-9638
753 San Pablo Ave.
ALBANY
(3 Doors N. of Fire Sta.)

DALE'S • MKT.
406 COLUSA AVE. AT THE CIRCLE
Telephone LAndscape 5-9980

"ONLY THE BEST IS GOOD ENOUGH"

"RED'S" FINEST MEATS — WEEKEND SPECIALS

TURKEYS — PAN READY — 65¢ lb
SPARERIBS — LEAN MEATY — 49¢ lb
BACON — Morrell's SLICED Limit 1 Lb. — 69¢ lb
GROUND BEEF - - 43¢ lb

GROCERY SPECIALS

NULAID EGGS — Large A ..... Dozen — 69¢
FLOUR BISQUICK — Large, 40 oz. — 39¢
SPAGHETTI — Franco-American ..... 2 for 27¢
BEEF STEW — Marlo—No. 1½ can — 39¢
SCOT TOILET TISSUE — Roll — 10¢
C & H SUGAR — 10 Pounds — 94¢

We Reserve the Right to Limit Quantities. None Sold to Dealers.

SUMMER SPECIALS
Chocolates
Our Regular Fancy Creams and Chews
Made With Pure Butter and Cream
1/4 Lb. 20¢
CANDY LEAF COTTAGE
1396 SOLANO LAnd. 4-0955
(Next to Palm Gardens)

A FUNERAL...
can express love without extravagance!
PERFECTION...
can be had for as little as $242.50
$274...$302...$326...$360...or what you choose!
Either chapel at no extra cost
The Little Chapel of the Flowers
BErkeley 7-2132 Walnut Creek 2400
HULL & SONS
BURIAL · SHIPMENT · CREMATION · MAUSOLEUM

FREE SPACE MAN
SUPPLY LIMITED!
WITH CARTON FROM NEW KOLYNOS TOOTHPASTE
2 GIANT TUBES 69¢
CHLOROPHYLL OR SUPER-WHITE
Actually helps build new gum tissue!
Makes teeth white again!
AMERO DRUG CO.
847 San Pablo Ave.
ALBANY LAndscape 5-4242

ANNOUNCEMENT
Your Neighborhood Store ... the
G & S MARKET
Is now Under the
NEW MANAGEMENT
Of Michael and Ruby Ambulia
GRAND OPENING
SATURDAY, AUGUST 1st
DRAWING — 8 p.m.
Get Your Tickets Now With Each Purchase
CANDY FOR THE KIDDIES
When Accompanied by Parent
Special Buys in All Departments
599 San Pablo Ave
At Garfield

• Rug Cleaning
• Furniture Cleaning

Tacked Down Carpet Cleaned in Your Home
Gentle Shampoos that restore colors. Will not harm the most delicate fabrics. All hook and reversible rugs thoroughly shampooed both sides.
We Operate Our Own Plant — Pick-up and Delivery Service

For Finer Rug & Furniture Cleaning Try the
CAPITOL UPHOLSTERY
1229-31 SOLANO AVE.
LAnd. 5-5567

SURF **49¢** Giant Package

VILLA'S

OLD DUTCH CLEANSER Deal Pack of 3 Cans **25¢**

Burdell's 1st Quality **BUTTER** 65c

ALTA... LB **COFFEE** 79c

LARGE AA NULAID **EGGS** 77c Dozen

BORDEN'S GLACIER **FREEZE** 49c ½ Gallon

CLOROX BLEACH 39c Gallon

Bell's Medium Ripe **OLIVES** 19c Tall Tin

JEWEL SALAD OIL 49c Quart

Plenty Good Peanut **BUTTER** 49c 20 Ounce Jar

S&W BAKED **BEANS** 25¢ 28 ounce can

C&H CANE **SUGAR** 2 19 25 Pound Sack

PRESENTS

Stokely-Van Camp PANTRY SHOWER SALE

STOKELY'S **ASPARAGUS** 303 Tin 2 FOR 49¢

STOKELY'S GOLDEN **CORN** 303 Tin 2 FOR 29¢

STOKELY'S HONEY POD **PEAS** 303 Tin 2 FOR 33¢

STOKELY'S COCKTAIL **SAUCE** 12 Ounce 17¢

STOKELY'S TOMATO **JUICE** 3 No. 2 Tins 25¢

STOKELY'S **CATSUP** 2 14 ounce bottles 25¢

STOKELY'S PINEAPPLE **JUICE** 2 46 ounce Tins 45¢

STOKELY'S HALVES **PEACHES** 303 Tin 2 FOR 35¢

STOKELY'S **DICED BEETS** 303 Tins 2 FOR 23¢

STOKELY'S FRUIT **COCKTAIL** 2½ Tins 2 FOR 59¢

STOKELY'S DICED **CARROTS** 303 Tins 2 FOR 25¢

STOKELY'S LIMA **BEANS** 303 Tins 2 FOR 39¢

VAN CAMP'S **PORK & BEANS** 300 Tins 3 FOR 32¢

VAN CAMP'S **PORK & BEANS** No. 2½ Tins 2 FOR 39¢

VAN CAMP'S **TAMALES** 300 Tins 2 FOR 39¢

VAN CAMP'S **HOMINY** 2 No. 2½ Tins 29¢

VAN CAMP'S **SPANISH RICE** 2 300 Tins 35¢

VAN CAMP'S **HOMINY** 2 303 Tins 23¢

BOOK MATCHES 50 Books to Box 10c

HOLIDAY **OLEO** Pound 15c

SCOTT TISSUE Roll 10c

NAPKINS WHITE - - - 80 Count Package 10c

CALO DOG FOOD Tall Tin 10c

JUNKET FUDGE MIX 3 Varieties 29c

GOLD MEDAL **FLOUR** 10 Pound Sack 89c

Campbell's Tomato **SOUP** Tall Tin 10c

RUPERT FROZEN **HALIBUT** 16-Ounce Package 79¢

RUPERT FROZEN **SALMON** 16-Ounce Package 65¢

RUPERT FROZEN **SOLE** 16-Ounce Package 59¢

RUPERT FROZEN **SMELT** 16-Ounce Package 39¢

STAR OLIVE **OIL** Quart 99¢

PLANTER'S **PEANUTS** 8 Ounce Can 29¢

Jay-Vee Liquors

NO. 1. ALBANY 759 SAN PABLO — NO. 2. BERKELEY 1331 UNIVERSITY

THIS WEEK'S BEST BUYS

Glenmore KENTUCKY STRAIGHT BOURBON **WHISKEY** 86 Proof 4 Yr Old 4 99 5th

Gilbey's DISTILLED LONDON DRY **GIN** 90 Proof 3 72 5th

ICE COLD BEER BY THE CASE

GOETZ **COUNTRY CLUB** Stout Malt Liquor 6 - 8 oz cans 99¢ 6 - 12 oz Bottles 1 45

Manischewitz Concord Grape **WINE** 5th 1 19

PM BLENDED **WHISKEY** 86 Proof Pint 2 47 5th 3 93

ICE CUBES FOR YOUR CONVENIENCE

FOR FLAVOR McDermott's FORMULA FED BEEF

McDermott's QUALITY MEATS U. S. GOVERNMENT GRADED OFFICE: LANDSCAPE 5-0445

McDermott's SUGAR CURED CORNED BEEF

VEAL ROAST LEG or RUMP LB
GROUND BEEF 3 lbs 99¢ LB
PORK LIVER SELECT SLICES, FRESH PORK LB
39¢

BEEF ROAST FORMULA FED STEER BEEF, SHOULDER CUT LB
BOILING BEEF Lean Plates 2 LBS FOR
LAMB STEW BREAST, NECK, SHANK LB.
49¢

SPARE RIBS LEAN and MEATY LB
NECK BONES MEATY 3 LBS FOR
FRANKS SKINLESS LB.
49¢

FRYERS FRESH KILLED, CUT UP READY TO COOK LB
CHEESE JACK LB
BACON EASTERN SLICED
59¢ lb
69¢ lb

FRUITS & VEGETABLES

VINE RIPENED **CANTALOUPES** 4¢ lb Sugar Sweet

MOUNTAIN **BARTLETTS** 2 lbs. 29¢ Firm, Ripe

RADISHES Fresh 2 Bu 9¢

ONIONS Green 2 Bu 9¢

EXTRA SPECIAL GOLDEN RIPE **BANANAS** NONE SOLD TO DEALERS 10c lb

Cucumbers Selected 2 FOR 11¢

PEPPERS Bell 9¢ lb

GRAVENSTEIN **APPLES** 3 lbs. 29¢ Ideal for Pies

GIANT SIZE **AVOCADOS** 2 FOR 19¢ For Summer Salads

Wed - Thur - Fri - Sat July 29 - 30 - 31 - Aug 1

No. 1—Albany San Pablo at Solano · No. 2—Berkeley Curtis at Gilman · No. 3—El Cerrito San Diego at San Pablo · No. 4—Berkeley Gilman at San Pablo · No. 5—Albany 747 San Pablo · No. 6—Berkeley San Pablo at University

Wed - Thur - Fri - Sat July 29 - 30 - 31 - Aug 1

15% OFF
On a new guaranteed
FRASER GAS HEATING EQUIPMENT
All types: Forced air furnaces
Basement furnaces
Floor and wall furnaces
NOTHING DOWN—UP TO 3 YEARS TO PAY
Don't wait! Save money—be ready for winter before the rush!
Come in, phone for free estimate
WM. R. STORCK
PLUMBING SERVICE COMPANY
1405 SOLANO AVE.
Office & Emergency
LAndscape 5-4847
Albany License No. 34

ALL-TIME VALUE
at DEALER'S NAME
PHILCO 21 in. TV
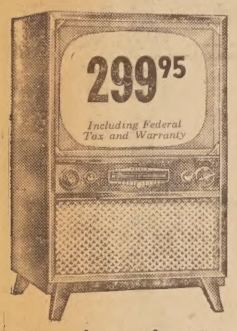
299.95
Including Federal Tax and Warranty
Brand new for '54
Here it is . . . the most sensational television value of the year from Philco, world's largest radio and TV manufacturer. Think of it . . . a *new* bigger 21-inch picture . . . a *new* advance-engineered chassis . . . a *new* console cabinet finished in rich Mahogany, NOW AT THE LOWEST PRICE IN PHILCO HISTORY. Get in touch with us at once to see the Philco 4100.
LOW EASY TERMS!
SKIP'S
Radio & Television Service
1553 Solano Ave.
LAnd. 5-4313

BUY U. S. BONDS

This Is a True Case History

I SAVED $116.86 ON THE CAR I BOUGHT
"I made over a 50% down payment on a late-model car. I was told it would cost me $257.50 to insure the car and finance the balance of $700.00. Lucky for me I'd talked to a State Farm agent first, because I used the Bank Plan instead and paid an insurance and financing charge of only $140.74. I saved $116.86." (*One of many actual cases.*)
Many People Assume Finance Rates Are Standard
THEY ARE NOT!
The Bank Plan offers you two proven money-saving methods. *Low-cost financing through a nearby bank and low-cost preferred-risk insurance rates.* Get your own figures on the cost of the car you want and COMPARE them with Bank Plan costs FIRST! Call or see your State Farm agent BEFORE you buy
V. PERALA
1110 Solano Avenue
Albany LA. 6-4961
THE STATE FARM MUTUAL AUTOMOBILE INSURANCE CO.
Bloomington, Illinois

GO TO CHURCH SUNDAY.

Summer of activities is drawing to close for camp staff of Camp Wolfeboro in High Sierra, summer camp of Mt. Diablo Council of Boy Scouts. Left to right, bottom row, Evan Thomas, John Montjoy, Larry Taylor, Paul Opler, Quinton Johnson, Fred Hansen and Ralph Barnett; second row, Don Grey, Darrell Davis, Dave Del Rosa, Don Hamilton, Gordon Mattonen, Phil Meads, Dave Wood, Tom Marshall and Al Razum; third row, Ford Carr, camp director; Ervine Caswell, Duane Melott, John Graham, Bruce McGaw, Fred Schaub, Lewis Woods, Ed Boland, Dr. Sam Taylor, Fred Luke, Dick Melott, Harold Maertins, Don Pihl, Don Finnlayson, Kirby Wilkins, Warren Hopkins, Ron Van Den Baard, John Connelly and Rudy Poach; back row, Ervine Lewis, Dick Towns, M. P. Phillips, Dick Pierce, Charles Binkley, Bob Richardson, M. J. Johnson, Bill Bryant, Del Countess and Emmet Evans. In front is Twinjo, camp mascot. —Ed Boland Photos

WE THANK YOU . . .
THE RED BARN
Luncheon ~ Dinner
The Red Barn wishes to take this opportunity to thank its many customers for their patronage over the past two years. As we enter our third year we pledge ourselves to continue serving unsurpassed meals at prices to fit your purse.
SOLANO AT ENSENADA

Buy More War Bonds

Every bride wants her reception to be an occasion that not only she and the groom remember through the years, but one that makes a lasting impression on the guests.

Wedding Ring Punch, with its flower bedecked floating ice ring, is a delicious combination of juices made fizzy with ginger ale. This good-tasting punch is a favorite for receptions, and other occasions, because there is no muss or fuss in preparing it.

With a tiered cake at one end of the table, the pretty punch bowl at the other, party sandwiches, nuts and mints, your reception is sure to be long remembered.

Wedding Ring Punch

3 46-oz. cans orange-grapefruit juice
3 46-oz. cans pineapple juice
3 12-oz. cans apricot nectar
3 qts. ginger ale
Ice Ring

Thoroughly chill juices and ginger ale. Empty one can of each juice and one quart of ginger ale in punch bowl. Put ice ring in punch and arrange flowers on it. Serve. When supply runs low repeat the process adding another unit of each ingredient. Makes approximately 3 gallons.

Reception Sandwich Suggestions:

Party Sandwiches—Put cheese mixtures on tiny triangles of bread, chicken mixture on strips of bread or on crackers and decorate with bits of pimiento, green pepper, or sliced ripe olives. A small ready-cooked canned ham will fill dozens of tiny biscuits.

Tuna Rolls—Mix flaked tuna, the oil from the tuna, finely chopped onion and hard-cooked egg, vinegar and mayonnaise. Spread on fresh thinly sliced bread and roll. Chill. Garnish with sprigs of watercress, or parsley, in the ends of each sandwich.

CHURCH DIRECTORY

ST. ALBAN'S CHURCH
(Protestant Episcopal)
Washinton Ave. at Curtis
Rev. John H. Blaskidge, Rector
LAnd. 5-9631
Holy communion 7:30 a.m.
Church school 9:15 a.m.
Morning prayer, 11 a.m.
Holy Communion, first Sunday.

ALBANY CHURCH OF THE NAZARINE
850 Talbot Ave. at Solano
REV. R. A. MORAN, Pastor
LAnd. 5-4750
Sunday school 9:45 a.m.
Morning service 11 a.m.
Young people 6:30 p.m.
Evangelistic service 7:30 p.m.
Mid week service 7:30 p.m. Wednesday.

ALBANY COMMUNITY METHODIST CHURCH
Marin Ave. at Stannage
Rev. Douglas Henderson, Pastor
LAnd. 5-7312
Church School 9:45 a. m.
Morning worship 11 a. m.
Youth Fellowship 7 p.m.

ST. AMBROSE'S CATHOLIC CHURCH
Gilman at Cornell Aves.
Rev. Andrew J. Carroll, Pastor
Rev. Paul Guttmann
Pastor.
Rev. James E. Cain, Asst. Pastor
Sunday Masses at 6, 7,30, 9, 10, 11 and 12 noon.
Holy Day Masses at 6, 7:30, 9 and 10:30 a.m.
Week Days 7:30. First Friday 7 and 8 a. m.
Confessions: Saturdays Evenings of Holy Days. Thursdays before First Friday: 3:30 to 5:30; 7:30 to 9.
Holy Hour: First Friday, 7:45 to 8:45.

FIRST BAPTIST CHURCH
Solano at Pomona Aves.
Rev. A. O. Odegard, Pastor
LAnd. 5-0543
Sunday school 9:45 a.m.
Worship service 11 a. m.
Young people's service 6:30 p.m
Evening gospel service 7:30 p.m

GRACE LUTHERAN CHURCH
Santa Fe at Ward
Rev. Ortwin R. Janke, Pastor
LAnd. 5-2996
Sunday school 9:15 a. m.
Morning worship 11 a.m.

CHURCH OF CHRIST
Marin and Santa Fe Aves.
Virgil V. Lindsey
LAndscape 6-4242
Bible school 10 a. m.
Morning worship 11 a. m.
Evening Service 6:30 P.M.

BERKELEY PARK CHAPEL
Oak View and Colusa Aves.
Rev. Robert Weber, Pastor
Church school 9:45 a.m.
Morning service 11 a.m.
Evening service 7:30 p.m.

NORTHBRAE COMMUNITY CHURCH
The Alameda at Los Angeles
Rev. Laurence L. Cross, Pastor
Church school 9:45 a.m.
Morning service 11 a.m.

CHRIST LUTHERAN CHURCH
Ashberry and Stockton
El Cerrito
Rev. George H. Muedeking Pastor
Sunday school 9:45 a.m.
Morning service 11 a.m.

THOUSAND OAKS BAPTIST
Colusa and Catalina Aves.
Dr. Kenneth B. Wallace, Pastor
Sunday school 9:45 a.m.
Morning worship 11 a.m.
Vesper hour 7 p.m.

PRESBYTERIAN CHURCH
Lynn and Colusa Aves.
Sunday school 9:45 a.m.
Morning worship 11 a.m.
NORTHMINSTER

GRACEMONT BAPTIST CHURCH
(Co-operating with Southern Baptist Convention)
Marin at Talbot Aves.
Sunday school 9:45 a.m.
Morning worship 11 a.m.
Training union 6:30 p.m.
Evening service 7:30 p.m.

RENTAL EQUIPMENT
Paint & Supplies
RALSTON
Rental and Supply Co.
1041 San Pablo Ave.
LAnd. 5-9232
We Give
S&H GREEN STAMPS

PARENTS
So much for so little
Protects Your Family
When stricken by these diseases:
* Polio, Spinal Meningitis, Encephalitis (sleeping sickness), Leukemia, Scarlet Fever, Diphtheria, Tetanus, Small Pox.
* $5,000 for treatment and care (each family member) $12.00 per year protects entire family. Write or phone
LEON H. SCHULTZ
Insurance Service
Fire - Auto - Life
3363 Grand Ave. TE. 6-
750 ADAMS ST.
ALBANY
LAnd. 5-1781

Your dollars earn 3% CURRENT RATE with SECURITY
Your Savings Will be ABSOLUTELY SAFE!
NO FINANCIAL INSTITUTION OFFERS GREATER INSURED SAFETY
Every Savings Account Insured up to $10,000.
SECURITY
SAVINGS and LOAN ASSOCIATION
1377 SOLANO AVENUE - ALBANY
RICHMOND MARTINEZ

GO TO CHURCH SUNDAY

DORIES FLOWER SHOP
Expert Floral Designs for All Occasions
Weddings — Parties — Corsages
1323 San Pablo Avenue
SOUTH OF GILMAN
LA. 5-3523 Props. DOROTHEA HABERKO
HENRY V. HILDEBRAN

Leila's Nic Nac Nook
DRESDEN CRAFT PAINTING
INSTRUCTIONS GIVEN FREE
Come In and See Our WEEKEND SPECIALS
1599 SOLANO AVE. LAnd. 5-907

ARISTO CLEANERS
1499 SOLANO (Cor. Curtis) LA. 5-6
Wool Dresses Suits O'Coats **99¢ ea**
Plain Skirts Slacks Sweaters **49**
DRESS SHIRTS **15¢ ea**
Sheets ..... each
Pillow Slips ..... each

Save on Paint
And WALLPAPER
Everything Sold With an Unconditional Money-Back Guarantee
Buy With Confidence Wherever the Morwear Trade Mark Is Displayed
Repaint Now — Buy Now at These Very Low Prices.
SEE THE OAKLAND TRIBUNE FOR THIS WEEK'S SPECIALS
OLSON'S
Morwear Paint Store
Art and Textile Painting Supplies
1178 SOLANO AVE. LAnd. 5-1227

America's most talked about new car
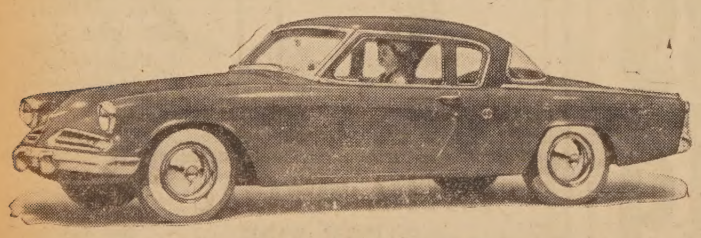
GET A NEW STUDEBAKER AND GET LOW COST MILEAGE
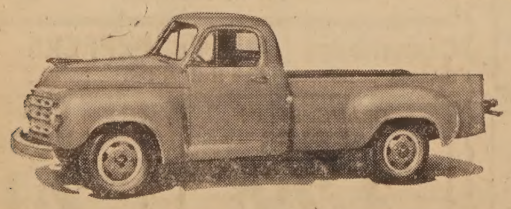
Trucks noted for gas economy
MULLER-GORDON MOTOR CO.
929 San Pablo ALBANY LAnd. 5-661

Announcing . . .
BERNARD'S STATIONERY
Moves to a New and Larger Store at
1129 Solano Ave.
(2 Doors East of Albany Theatre)
Saturday, Aug. 1st
- Office Supplies
- Gifts
- Complete Line of Hallmark Greeting Cards.
- The Finest Collection of Personal Christmas Cards We Have Ever Assembled Is Now on Display.

George E. Bernard LAnd. 5-10

LEGAL NOTICE LEGAL NOTICE

PRELIMINARY BUDGET
Unified School District of Alameda County for the School Year Beginning July 1, 1953 and Ending June 30, 1954

GENERAL SCHOOL FUND	1952-53 Expended	1953-54 Budget
Available Balance and Estimated Income		
Beginning Balance	$ 47,939	$ 131,412
State and Federal Apportionments	704,677	770,260
Income	115,640	104,180
District Taxes Required	220,720	233,500
Total Balance and Estimated Income	1,088,876	1,265,352
Estimated Expenditure/Reserve Appropriations		
Administration		
Salaries and Wages	27,914	32,760
Other Expense	3,823	5,100
Instruction		
Certificated Salaries	654,073	799,730
Non-certificated Salaries	21,683	27,020
Other Expense	43,876	54,450
Auxiliary Services		
Salaries, Wages and Other Expense	10,665	15,810
Operation of School Plant		
Salaries and Wages	58,266	65,110
Other Expense	32,875	33,800
Maintenance of School Plant		
Salaries, Wages and Other Expense	40,739	64,500
Fixed Charges		
Retirement, Ins., etc.	20,999	27,020
Transportation of Pupils		
Other Expense	1,406	2,000
Food Services		
Salaries, Wages and Other Expense	4,778	6,100
Community Services		
Salaries, Wages and Other Expense	26,807	33,100
Capital Outlays		
Land, Buildings and Equipment	13,698	38,300
Transfers (To Other School Districts)	1,922	2,400
Undistributed Reserve	.....	65,052
General Reserve, Stores, etc.	.....	50,100
Ending Balance	131,412	.....
Total Estimated Expenditures/Reserves	1,088,876	1,265,352

NO INTEREST AND SINKING FUND

Available Balance and Estimated Income		
Beginning Balance	13,400	5,455
Premiums and Accrued Interest/Misc.	37	.....
District Taxes	41,358	44,500
Total Balance and Estimated Income	54,795	49,955
Estimated Expenditure/Transfer Appropriations		
Bond Interest	17,340	16,500
Bond Redemptions	32,000	28,000
Ending Balance	5,455	5,455
Total Estimated Expenditures/Bal. Trans.	54,795	49,955

CAFETERIA FUND

Available Balance and Estimated Income		
Beginning Balance	128	753
Federal Grants	2,847	3,200
Cafeteria Sales/Other Income	34,655	36,000
Total Bal. and Estimated Income	37,640	39,953
Estimated Expenditure Appropriations		
Salaries and Wages	11,428	11,450
Food/Other Cost	25,459	27,753
Ending Balance	753	750
Total Bal. and Estimated Expenditures	37,640	39,953

CHILD CARE CENTER FUND

Available Balance and Estimated Income		
Beginning Balance	6,372	5,906
Federal/State Apportionments	25,412	30,003
Fees/Other Income	15,094	16,950
Total Bal. and Estimated Income	46,878	52,859
Estimated Expenditure Appropriations		
Fixed Charges	107	170
Administration		
Salaries and Wages	3,816	4,245
Other Expense	164	150
Operation of Centers		
Salaries and Wages	31,692	33,665
Supplies	648	450
Food	3,986	4,755
Other Expense	605	1,[illegible]
Capital Outlay	14	150
Ending Balance	5,906	5,859
Total Bal. and Estimated Expenditures	46,878	52,859

Public hearing will be held on the above budget in the Albany Schools Administration Office, located at Solano & Talbot Aves. on August 4, at 8 o'clock p.m.

VAUGHN D. SEIDEL,
County Supt. of Schools.

Dated July 31st 1953.

LEGAL NOTICE LEGAL NOTICE

STATE OF CALIFORNIA
DEPARTMENT OF PUBLIC WORKS
DIVISION OF HIGHWAYS

NOTICE TO CONTRACTORS

Sealed proposals will be received at the office of the State Highway Engineer, Room 510, Public Works Building, Sacramento, California, until 11 o'clock a.m. on August 26, 1953, at which time they will be publicly opened and read in the Assembly Chamber of said building, for constructing a State Highway in accordance with the specifications therefor, to which reference is made, as follows:

Alameda and Contra Costa Counties. in the Cities of Albany and Richmond, at Cerrito Creek (IV-Ala,C.C-69-A,B,Rch), two reinforced concrete box structures to be constructed.

Bids are required for the entire work described herein.

In accordance with the provisions of Section 1770 of the Labor Code, the Department of Public Works has ascertained the general prevailing rate of wages applicable to the work to be done to be as follows:

Classification	Rate per hour
Asphaltic (oiler, fireman or watchman)	$2.38
Asphalt plant engineer	2.77
Batchman	2.18
Batchman or mixer operator (concrete or asphalt plant)	2.44
Bender	2.70
Concrete finisher (journeyman)	2.67
Concrete mixer operator (up to one yard)	2.38
Concrete mixer operator (over one yard)	2.71
Crusherman in hot plant	2.38
Deckman	2.00
Heavy duty repairman	2.77
Heavy duty repairman—helper	2.38
Oiler	2.00
Operator of jackhammers-vibrators and all air, gas and electric tools	2.10
Operator of power shovel and/or other excavating equipment with bucket-type controls (up to and including one yard)	3.10
Operator of power shovel and/or other excavating equipment with bucket-type controls (over one yard)	3.21
Painter (brush)	2.70
Painter (spray)	2.70
Piledriver man, bridge, wharf and dock carpenter	2.7075
Power grader operator (power planer, motor patrol or any type power blade)	2.93
Reinforced steel worker	2.00
Roller operator	2.77
Rodded man	2.38
Spreading Machine operator	2.77
Tractor operator	2.77
Truck driver (less than 4 cubic yards water level capacity)	2.05
Truck driver (4 cubic yards and lass than 6 cubic yards water level capacity)	2.19
Truck driver (6 cubic yards and less than 8 cubic yards water level capacity)	2.29
Truck driver (8 cubic yards water level capacity or more)	2.70
Any classification omitted herein not less than	2.00

Overtime—not less than one and one-half (1½) times the above rates.
Sundays and holidays—not less than two and one-half (2½) times the above rates.

Plans may be seen, and forms of proposal, bonds, contract and specifications may be obtained at the office of the State Highway Engineer, Public Works Building, Sacramento, California, and they may be seen at the offices of the District Engineers in Los Angeles and San Francisco, and the office of the District Engineer in the district in which the work is located and at the office of the Associated General Contractors in San Francisco.

Bid will be considered unless it is on a blank form furnished by the State Highway Engineer and is made in accordance with the provisions of the Proposal Requirements and Conditions set forth under Section [illegible] of the Standard Specifications. Each bidder must be licensed and otherwise qualified as required by law. (See said Proposal Requirements and Conditions.)

The Department of Public Works reserves the right to reject any or all bids.

DEPARTMENT OF PUBLIC WORKS.
DIVISION OF HIGHWAYS.
G. T. McCOY,
State Highway Engineer.

Dated July 31, 1953.
Pub.: July 31; Aug. 7, 14, 1953.

Classified Ads

FOR SALE
'49 FORD "8," radio, heater, overhauled, $950.00 or best offer. LA. 6-0565. 45

LOST
ONE silver earring (2 silver leaves) keepsake. Reward. LAnd. 5-6229. 45

WANTED
2 MAPLE CHESTS of Drawers. (Used) Call LA. 6-1915. 45

WANTED TO RENT
HOUSE or Duplex, 1 or 2 bedrooms, unfurnished, Solano or Thousand Oaks area. No children or pets. Write G. M. Aitken, 196-A Mission Ave., San Rafael, or call GLenwood 3-0525. 45

WANTED TO RENT
DESPERATELY need house or duplex, 1 school age child. Local references. To $70. LAnd. 6-2757. 45

FOR SALE
1936 CHEV. coupe, good cond., reasonable. 923 Stannage Ave. LAnd. 5-2926. 45

WORK WANTED
EXPERIENCED steno., versatile, needs work locally. LA. 5-4843. 45

FOR SALE
1953 FRIGIDAIRE, reasonable. LAnd. 5-9620. 45

FOR SALE
BY OWNER—Lovely 4-plex, 6 mo. old, good income, good return on investment. LAnd. 5-8150. 45

FOR SALE OR LEASE
2-BEDROOM home, 818 Jackson St., 3 years old, newly landscaped, excel. cond. MUlberry 5-3117, Concord. 45

FOR SALE
WALNUT dining set, 5 chairs. LA. 6-8216. 45

FOR RENT
AVAILABLE AUG. 4—Three rm. furn. apt. 625 Adams St. LAnd. 5-8118. 45

COOKING with a "buddy burner," made from a tuna can packed with wax-soaked corrugated paper in a bucket, provides a quiet interlude from Girl Scout Day Camp activities for Brownies at Albany's Memorial Park. Brownies, left to right, are Susan Smith, Susan Straka, Beth Steves, Mary Sue Meads and Karen Fosselius. Courtesy Gazette

TV NEWS

By MILT BLANCHARD

We note that Notre Dame has signed a long-term pact to have its football games televised on a national theater circuit. However, football fans with television sets will have plenty of pigskin fare this fall. The NCAA football "Game of the week" series will begin Sept. 19th, and it will include 11 complete games and parts of 8 others to be telecast over a 12 week period. Even Notre Dame is included in the list, for its tussle with Southern Methodist . . . and other teams include Michigan, Michigan State, Princeton, Cornell, California, Texas, Alabama, Holy Cross and many others.

Frank Capra, famous Hollywood director of such Academy Award winning pictures as "It Happened One Night," has signed to produce a television show. More of the big names in show business are swinging over to TV every day.

The Federal Civil Defense Administration has just released to TV stations throughout the country a 10-minute documentary film showing the effects of an atomic bomb blast on frame houses, bomb shelters and automobiles. TV is a good medium for showing us what to do in an emergency . . . but let's hope this one never happens! In case of another emergency, breakdown of your TV set, our factory-trained service and repairmen, as near as your phone, will solve your problem. At SKIP'S RADIO AND TELEVISION SERVICE, 1553 Solano Avenue, phone LAndscape 5-4313.

RECAP TODAY
Save Money
8-HOUR SERVICE
The TIROL Co.
1870 SOLANO AVENUE
BERKELEY
LAndscape 6-2506

Albany Pre-School Expands Play Yard

The Albany Pre-School Nursery at 850 Masonic Ave. today can accommodate from 65 to 70 youngsters after recently renovating and expanding its playground facilities.

Children enrolled in the school are divided according to age groups. The two and three year olds attend the morning session, and those from four to four years nine months attend in the afternoon. The new divided playground now allows for the separation of age groups.

The nursery is a parent participation program and mothers attend classes on Pre-School Techniques as well as spending time supervising children in the nursery school activities.

Although the school has been expanded, there is still a waiting list. Mothers interested in enrolling their children in the educational program are requested to contact the director, Mrs. Nell Curran, LA. 5-5704.

Albany Fire Alarm Boxes

3 Western Regional Lab.
4 Washington and Pierce
5 Solano and Fillmore
6 Washington and Cerrito
7 Solano and Jackson
8 Castro and Adams
9 Castro and Jackson
12 San Pablo and Solano

211 Tenth and Monroe
212 Eighth and Mohroe
213 Riley Drive
214 Gooding Drive
642 Santa Fe and Pomona
215 Riley Drive and Ninth
216 Gill Court
217 Gill Court and Jackson
218 956 Buchanan
219 900 Buchanan

221 Ninth and Child Care
223 1040 Ninth
224 Ninth and Coolidge
231 Sixth and Wilson
233 1039 Wilson
234 Wilson and Coolidge
311 San Pablo and Brighton
312 San Pablo and Portland
313 Garfield and Stannage
314 Portland and Cornell
315 Brighton and Evelyn
318 Washington and Evelyn

415 Solano and Stannage
416 Solano and Talbot
641 Neilson and Terrace
421 Marin and San Pablo
422 Marin and Stannage
423 Marin and Evelyn
424 Dartmouth and San Pablo
425 Dartmouth and Stannage
426 Dartmouth and Evelyn

511 Brighton and San Gabriel
517 Portland and Spokane
518 Portland and Pomona
551 Portland and San Carlos
552 Thousand Oaks and Key Route
553 Thousand Oaks and Santa Fe
554 Washington and San Carlos
556 Washington and Pomona

Newlyweds Honeymoon in Canada

Mr. and Mrs. Gallo Gino Querin (Judith Dianne Willis) honeymooned in Canada after reciting their nuptial vows recently at Sacred Heart Church in Oakland. The 3 p.m. ceremony was followed by a reception at the Twentieth Century Club in Berkeley.

The bride, daughter of Mr. and Mrs. D. C. Nolan of 1032 Evelyn Ave., chose for her wedding a gown of white lace with nylon net-over-satin skirt. Her veil was held with a lace cap trimmed with orange blossoms and she carried a shower arrangment of white flowers.

The new Mrs. Querin is a graduate of Albany High School and Contra Costa Junior College. During the past four years she has been employed as a secretary for Jacuzzi Brothers, Inc. in Richmond.

The bridegroom is the son of Mr. and Mrs. Antonio Querin of Oakland. He was graduated from high school in Kimberley, British Columbia. He served with the Infantry in Korea for 11 months and was discharged last fall. He also is employed by Jacuzzi Brothers, Inc. in Richmond.

The young couple will make their home in Albany.

HOME TOWN NEWS
"Stan Young"
1505 SOLANO REALTOR LAnd. 6-8052

"Oh, I Traded Linda My Puppy for Her Little Brother."

Our experience will help you make a better deal than here. For instance get a gander at this. The best buy in Albany today, just across the Street from Marin School, a 3 bedroom home if you want it that way, or a conventional 2 bedroom, central hall plan, separate living and dining rooms, large kitchen, service porch, neat as a pin.

IF YOU WOULD LIKE TO HAVE YOUR HOME LISTED HERE, CALL ONE OF OUR SALESPERSONS

OLIE JAMIESON LAndscape 6-2203
HOWARD EVANS LAndscape 5-4686
CHARLIE MATHESON LAndscape 6-1941
DON MUMFORD OLympic 3-4126
ANN FROLLI AShberry 3-2117
STAN YOUNG LAndscape 6-5629

Albany Post 292
Meeting Nights
First and Third Fridays, 8 p. m.
Albany Veterans' Memorial Bldg
Portland and Ramona

ALBANY LODGE
Meets Every Tuesday
MACCABEE HALL
Kains & Marin Aves., Albany

Buy Savings Bonds — You Can Still Get $4 for $3

Savings Bonds—You can still get $4 for $3!

Ford brings you fine-car
Power Steering at a new low price!

Now you can have America's newest, most improved power steering—Ford Master-Guide—for $40 less than any other power steering in the low-price field.

Yes, you're reading right! Ford has added a brand new "Worth More" to its long list of fine-car features . . . Ford Master-Guide—the newest and finest in power steering . . . a system exclusive in Ford's field.

You're going to love this new kind of steering! A finger turns the wheel even when the car's standing still. Imagine how helpful this can be whenever you're tightly parked! Yet on the road Ford Master-Guide, unlike some systems, gives you the same natural "feel" you'd have *without* power steering . . . and it's safer, too . . . takes hold only when you *need* it. Come in and try it!

Handling and parking's a pushover! With the car standing still, you can "dial" the steering wheel with one finger . . . Master-Guide supplies the "muscle" for you! Of course, Fords have always been easy to handle, steer and park. But Master-Guide does up to 75% of the work!

See it...Value Check it...Test Drive it today!

NO RADICAL CHANGE IN DRIVING HABITS
There's no need to learn how to drive all over again with Ford Master-Guide. This *natural* feel comes mainly from having the force applied close to the wheels. Steering ratio is the same, so you really have complete control at all times!

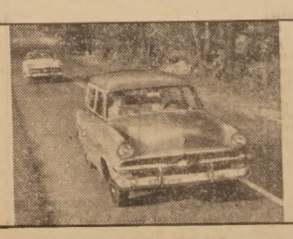

SO SIMPLE... SO SAFE!...
Master-Guide lets you turn with ease, steer as you're used to! Driving on rutted roads is even safer. And should the hydraulic system ever lose its power (which is highly unlikely) the conventional steering system remains operative as usual.

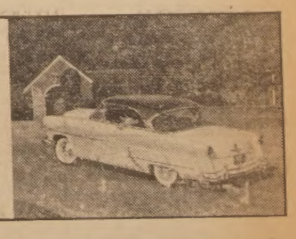

CURT CAMPBELL'S, 836 San Pablo Ave.
MORRIS LANDY MOTORS, 1650 Park St.—Alameda
CLARENCE BULLWINKEL, 6300 College Ave.—Berkeley
GOLDEN BEAR MOTORS 1995 University Ave.—Berkeley
GORDON REID, 1480 East 14th St.—San Leandro
BRYANT MOTOR CO., 3050 East 14th St.—Oakland
S & C MOTORS, Broadway at 26th St.—Oakland
RALEIGH R. LEACH CO., 8600 East 14th St.—Oakland
TRADER SCOTT, 3321 Broadway at Piedmont Ave.—Oakland

YOU CAN'T GO WRONG WITH AN USED CAR FROM YOUR FORD DEALER

Buy U. S. Savings Bonds For Security

CLASSIFIED SECTION

Real Estate Sales - Rentals - Exchanges - Miscellaneous Sales and Trades

**ALL ADS MUST BE IN OUR OFFICE BY 6 P. M.
WEDNESDAY OF EACH WEEK
Classified Ads Payable in Advance
(No Ads Taken Over the Telephone)
Minimum Rate 20 Words 60c Additional 4 Words 15c**

MARK G. REID
Realtor
"15 YEARS ON SOLANO AVE."

Colusa Circle
OPEN SATURDAY and Sunday. 239 Colusa Avenue, El Cerrito. Near St. Jerome's. 2 bedrooms, central heat, stall shower. 7 years old. Tandem garage, sprinkler system. Mrs. Dunne. Evenings, LAnd. 5-5745.

1000 Oaks
OPEN SUNDAY—1700 Portland Avenue. 3 bedrooms, plus a knotty pine sunroom. Choice location. Vacant. Prompt possession. Mrs. Lewis. Evenings, LA. 4-4316.

View — Large Lot
743 Colusa Ave.
OPEN SUNDAY—Graceous home with Personality "PLUS." 2 bedrooms. Good floor plan. Quick occupancy. Colored tile features, stall shower in bath. Large unfinished basement area. Mrs. Farwell, LAnd. 6-0123.

Havenside
OPEN SUNDAY—537 Balra Dr. If you require a large home, 2½ years old, this could be it. 3 bedrooms, 2 baths on main floor. 3rd bath and unfinished 4th bedroom and rumpus room below. View. Central hall plan, central heat, double garage. Mr. Dunne. Evenings: LAnd. 5-5745.

A Real Family Home!
Choice 1000 Oaks Area
AT 647 San Fernando, near Arlington and 1000 Oaks Blvd., Colonial 4 bedroom, plus sleeping porch. Large living room, den, dishwasher, outdoor living and wonderful ply area for the kids. Vacant. Open Sunday afternoon. Mr. Haddan, LA. 6-7112.

2 Bedrooms, 2 Baths
ST. MARY'S HIGH nearby. Block to S.F. bus. White stucco, 2 bedrooms, 2 baths. 25' living room. VACANT soon. Garden entrance from dining room. Mrs. Farwell, LAnd. 6-0123.

In-Law Unit
4 ROOMS on one floor, plus a furnished in-law unit. Full price $12,650.00. Located on Curtis St., Albany. Mr. Dunne. Evenings: LAnd. 5-5745.

MARK G. REID
Realtor
1573 SOLANO AVENUE
Office LAndscape 5-6322

FOR SALE
1110 TALBOT. Reduced for quick sale. Large lot, stucco, only $2100 down, owner show on property. $7500 — $1500 down, Cornell near Solano. TV and dandy gas stove included. $10,500—3 bedrooms Le-Conte school. Unrestricted. LA. 6-7807 or LA. 4-6352. 44

FOR SALE
5620 ALAMEDA, Rich. New 5 rooms. Reduced for quick sale. Good FHA loan granted. 1033 Everett, El Cerrito, only $10,850. $2500 down. 3 bedrooms, 9 years. Lots next to 506 Ramona, 51x100. Priced right. Owner all properties. Call at 1056 Cornell. LAnd. 6-7807, daughter LA. 4-6352. 44

BABY SITTING
BABY SITTING by week, day or hour, call LAnd. 6-4919. 43

GARAGE DOORS
OVERHEAD garage doors, built to order; complete installation, $60, guaranteed. LAnd. 6-2519. 50tf

CHILD CARE
WILL stay evenings with your children. LA. 5-1097 or LA. 6-3375. 16tf

WANTED TO BUY
HOUSEHOLD GOODS. ABC Auction will pay cash or sell your furniture on consignment. Free appraisal. ASh. 3-8715. 2416 San Pablo Ave., Berkeley. 17tf

WANTED
ELECTRICAL REPAIRS, house wiring, motors, rewound, appliances repaired. Called for and delivered. Licensed electrician. LAnd. 5-4986. 46

**See or Call
Ted Williams
ALBANY RADIO
TV & RADIO
SERVICE
LAndscape 5-2533**
New Address:
6424 FINK LANE
EL CERRITO
Established 22 Years
42tf

**LENNOX
CAMERA SHOP
1479 SOLANO AVE. LA. 5-3822
CAMERAS — STILLS and MOVIES
Projectors. Photographic Supplies**

**Wm. R. Storck
PLUMBING
SERVICE CO.
1405 Solano Avenue
Office and Emergency
LAndscape 5-4847**
Albany License No. 34

STAN YOUNG REALTOR
1506 Solano Ave.
LAnd. 6-8052

New Listing
ALBANY near Marin School, 2 bedroom with 3rd unfinished bedroom, central floor plan, separate living and dining rooms, large kitchen, breakfast nook, service porch, some view. $12,500. Evenings Mr. Matheson.

Near Albany High
LARGE 5 room, 2 bedroom Spanish style stucco, spacious beamed cathedral ceiling living room, separate dining room, eating space kitchen, service room, 50x100 lot, good financing. Evenings Mr. Evans.

Rumpus Room
ALBANY HILL, 3 bedrooms, separate living and dining rooms, spacious kitchen, 1½ baths, separate in-law quarters, room for additional development. Evenings Mr. Mumford.

See Our Ad on Page 7

Duplex
DELUXE, 3 room units, fireplace, large kitchens, stoves included, space in basement for additional income. Evenings Mr. Evans.

Near Colusa Circle
SPANISH style stucco, 3 bedrooms, separate living and dining rooms, large kitchen, breakfast nook, basement workshop, dark room, well landscaped. Evenings Mrs. Jamieson.

Orientals Attention
SPANISH stucco, 3 bedrooms, separate living and dining rooms, full basement includes 4th bedroom, workshop, laundry, central heat, 1 block to Jefferson school. Evenings Mr. Evans.

See Our Ad on Page 7

Portola Jr. High
MANY extras, including 220 wiring, weatherstripping, dishmaster, garbage disposal, 2 bedrooms, 3rd bedroom or rumpus room possibilities, separate living and dining rooms, eating space kitchen, plastered walls, 3 years old, price $11,950. Evenings Mrs. Jamieson.

Kensington
BEST BUY of the month, price reduced to $16,250, 7 rooms, 3 bedrooms, central hall plan, separate living and dining rooms, view, rumpus room with fireplace, workshop, 2-car garage, just 12 years old. Evenings Mr. Mumford.

Richmond Annex
SHAKE roofed, stucco, 2 bedrooms, separate living and dining rooms, eating space kitchen, rumpus room, laundry room, owner will help finance. Evenings Mr. Evans.

Castro School
EL CERRITO, 3 bedroom ranch style, 4 yrs. old, convenient kitchen, large garage, 50x100 lot. Evenings Mrs. Jamieson.

See Our Ad on Page 7

El Cerrito
YOUNG 2 bedroom stucco, large living room, spacious kitchen, electric stove, steel sash, basement offers rumpus room possibilities. Evenings Mrs. Froih.

Sales People
CHARLIE MATHESON
LAnd. 6-1941
DON MUMFORD
OLympice 3-4126
HOWARD EVANS, LA. 5-4686
STAN YOUNG, LA. 6-5629
OLIE JAMIESON LAnd. 6-2203
ANN FROLLI, AS. 3-2117

STAN YOUNG REALTOR
1506 Solano Ave.
ALBANY
LAnd. 6-8052

Rubbish Hauling
WANTED cars for junk. Pay top price. LAnd. 5-9120. 27tf

**Furniture and Rug Cleaning
Capitol Upholstery**
1231 SOLANO AVE.
LAnd. 5-5567
17tf

EMPLOYMENT FOR MEN AND WOMEN
√ FOREIGN JOBS
OVERSEAS empl. worldwide. All trades, helpers, clerical & professional. (Men-women). Big pay. Tax free. Over 50 contracts under way & breaking now. Complete up-to-date data on firms hiring. Write Atlas Foreign Service News, Dept. B-1, Box 630, Los Angeles 53 34tf

**ALBANY
WINDOW
CLEANING
SERVICE
Kitchens and Woodwork Cleaned
Self Employed
Fair Prices — Free Estimates
CALL
LAndscape 5-4454
Between 5 and 7 P. M.**

Open Sunday 1-5
6005 Bay View
(West at El Cerrito City Hall ½ block.) $1500 down! Vacant. 2-bedroom, ranch style just 10 years old. Evenings, Bill Saph, AS. 3-3189.

1515 Delaware
Attractive 6-room stucco, exterior just painted, immaculate interior deep lot. Lots of room for comfortable living. Be sure to see this. Evenings, Arvilla Barrett, LA. 5-0995.

Open Daily
10 a.m.-8 p.m.
825 Paseo Grande, San Lorenzo
$15,750—GI Resale
Three-bedroom, redwood, brick and stucco. Lovely rear yard, cement patio, enclosed with 6½' redwood fence. Schools and shopping nearby. Level lot. Evenings, Jack Giemont, JEfferson 7-9680.

Neilson St., Albany
Near Marin School. Immaculate condition, large rooms, central heat. Basement space. See this family home now. Evenings, Kathryn Niemi, LA. 6-1901.

On Norvell, El Cerrito
$1000 down! Four bedrooms; large level lot; room to expand. Evenings, Jack Giemont, JEfferson 7-9680.

$9950—
Income Property
Berkeley flats on corner lot. Good location. Terms. Phone now. Evenings, LA. 6-3951.

Income—4 Units
2-year old duplex plus 5 and 3-room cottage on large lot. Excellent El Cerrito location near Stockton and Colusa. $32,000 — $10,000 down. Evenings, LAnd. 6-3951.

Income
1. Berkeley ranch style duplex, $17,000.
2. College Avenue 4 units. Low down payment or small home in trade. Evenings, LA. 6-3951.

Orinda, 1 1/3 Acres
$3500!
Level Building Site!
View!
Reduced for quick sale. Architect owner needs money. This view lot on dead end street in neighborhood of fine homes is a real bargain. Pick up plans and directions at office. Evenings LA. 6-3951.

It's the McCOY Realty
**1566 Solano Avenue
ALBANY
LAndscape 4-4000**

FOR SALE
TV—Stromberg-Carlson, 12½ in. table model, perfect cond., beautiful cabinet; sell $50 or trade for '49 Studebaker Champion radio. LAnd. 4-4598. 45

FOR SALE
HAMMOCKS, reduced, 1 with stand, $18.95, now $15.95; slide projector, $16.95, now $12.50; Sunbeam irons, $14.95, now $9.95; bras andirons, $15, now $9.95. Specials in all departments. Hill Hardware, Solano and Peralta

FOR RENT
FURN. ROOMS, self care, linens furn. and laundered, housekeeping priv. if desired, $4, $5, $7. Near Solano and San Pablo. Refs. Days TW. 3-1622, after 7 p.m. LAnd. 5-6973. Mrs. Marshall. 43

PAINTING
SPECIALIZING in small jobs. Kitchens, bedrooms, livingrooms. First class work, done reasonable. Guaranteed. Tom Galvin, LAnd. 6-6164. 9tf

Furniture Repair
ARNOLD'S ENTERPRISE
ANTIQUE and modern furniture repaired, refinished and remodeled. Kitchen and bathrooms modernized. 1228-30 Solano Ave. LA. 5-4787. 15tf

**GREGORY
BROS.**
Appliance Sales & Service

Appliances Recommended:	Guaranteed Service:
R.C.A.	Television
Bendix	Radio
Westinghouse	Refrigeration
Hoover	Washers
Estate	Bendix
Sunbeam	Laundromat
Arvin	Dryers
Occidental	

FOR SALE
6 CU. FOOT Westinghouse refrigerator. Sealed unit. Only $89.50.
5½ CU. FOOT Norge refrigerator. Only $59.50.
5½ CU. FOOT Coldspot refrigerator. Only $49.50.

"At the Top of Solano"
1896 Solano Avenue
BERKELEY
LAnd. 6-3746
27tf

**For More
Classified Ads
See Page 7**

L. A. GREGORY
Real Estate
JOHN S. SLOAN, Manager
1535 SOLANO AVENUE
Opposite New Bank of America
Phone LAndscape 5-1471

New Listing
962 CORNELL, 1½ years old. 2 bedrooms, L-shaped living-dining room, tile kitchen with eating space, laundry, attached garage, 25x100 lot, $10,500.

1609 Marin
AT CORNER of Ventura, 8 rooms, 6 down and 2 up, separate dining room, new Youngstown kitchen with electric range and Westinghouse dishwasher, modern bath with new fixtures, ½ bath off master bedroom, owner will help finance, now vacant.

645 San Gabriel
FULL price only $9,250, 5 rooms, 2 bedrooms, dining room, breakfast nook, nice garage, large backyard, 50x100 lot.

El Cerrito
1 YEAR old, 5 rooms, 2 bedrooms, large kitchen with eating space, $2,000 down will handle.

Richmond Annex
$2,000 DOWN, pre-war construction in this 7 room house, 5 rooms up and 2 down, A-1 condition, excellent landscaping, no new financing needed so save on your closing costs on this home.

Russian River
FOR SALE at about $900 down and owner will carry the balance.

L. A. GREGORY
Real Estate
RESIDENCE PHONES
Harry C. Weaver——LA. 5-3942
Jack Sloan——LA. 6-2650

FOR SALE
TEACHER needs cash—must sell '49 Ford 4-door. Low milcage, clean, overdrive, all the extras. LAndscape 6-6802. 45

FOR RENT
LOVELY front bedroom in private home. Near all trans. 1225 Hopkins, Berkeley. LA. 6-2544. 45

FOR RENT
ROOM in private home. 916 Adams near Solano. All trans. and stores. LA. 5-3694. References. 45

FOR RENT
LARGE sleeping room with private entrance and bath heated. Also large storage space for rent. LA. 5-4283. 45

FOR SALE
KENMORE STOVE, apt. size. LAnd. 5-5866 or LAnd. 5-0552. 44

ROOFING
BEAT THE RAINS! Estimates anytime. Insured, guaranteed. All work approved by city specifications. LAnd. 6-0306 or ASh. 3-6810. 1tf

WORK WANTED
ONE STOP jobbing, includes carpenter work, overhead garage doors, small concrete jobs. LA. 5-1526. 34tf

BERKELEY HOUSE AND WINDOW CLEANING CO.
Floors Cleaned, Waxed and Polished
Kitchens and Woodwork Cleaned
Rugs and Upholstery
Fully Insured
THornwall 3-4463
Day or Evening

C. B. BELLAMY
LICENSED
Contractor
Painting - Decorating
Paper Hanging
First Class Work
726 Masonic
ALBANY
LAnd. 6-5184
27tf

McCuello
TAILOR
Alterations
1284 SOLANO AVE.
Corn. Key Route
Albany LAnd. 4-1711
Due to other business committments, we will be open Mondays only from 9 to 6. 31tf

Small Homes
A REAL cutey-pie, 3½ rooms on Cornell, near Brighton, ideal for couple, neat lot, all fenced, only $7500.
COZY cottage on Washington and Santa Fe, beautiful neighborhood, with 5 rooms, 2 bedrooms possibility of 3rd bedroom, corner lot, only $10,250, $2500 down.

Medium Home
GOOD-LOOKING 12 year old, 2 bedroom California Colonial style bungalow, cedar shingle roof, plank hardwood floors. Exceptionally nice interior includes large kitchen, stall shower in bathroom, and extra utility room. Takes only $3000 to handle, and assume GI loan.

Large Home
NO NEED to wear out your car and your disposition climbing the Berkeley hills, when you can achieve the finest-quality home in an exceptionally nice Albany location. This beautiful Spanish-style home on Sonoma is architect-designed and contains over 2000 square feet of living area, plus an ample 2-car garage. Built in Mission style, with very solid walls, full tile roof, and beautiful terrace, it is such a home as might have been owned by the Spanish Governor of Alta California, or by General Vallejo. Why not consider this for yours?

Income Property
LIVE in a beautiful duplex apartment, and let the rent from the other side pay off the loan on this fine new Ranchito Court tract of modern duplexes. Why not call for information?
HERE are 3 modern duplexes (6 apartments) all on one site, 125 by 100 feet, with 3 rooms in each unit all with stoves and refrigerator. These can be bought for $5000 down for all 3 buildings, or $2000 down for an individual duplex. This is worth looking into.
WOULD you like to trade your home for a duplex? We may be able to arrange such an exchange for your home if it is in the Albany area, and you have some equity in it. Please call for information.

Jerome Blank Realty
**1530 SOLANO AVE.
LAndscape 6-4215
Evenings:
LAndscape 6-0755 THorn. 3-4526
LAndscape 5-5651**

For Sale
★ Menlo Place

This sturdy Thousand Oaks home of 2 bedrooms is an excellent value. Owner anxious for offers. Come and see this home where all rooms are large. Kitchen modernized. Evenings, Mrs. Staehling, LAndscape 5-4258.

★ Near "F" Train

New listing which we are proud to show. All in excellent condition, 3 bedrooms plus den or nursery, 1½ baths, central hall, patio and attractive garden. Evenings, Mrs. Ellis, LAndscape 5-8727.

★ Low Down Payment

We may get owner to assist in the financing of this NEW modern 3-bedroom home with wide bay view. Central furnace, sink disposal unit, car port. Mrs. Staehling on premises. Evenings, LAndscape 5-4258.

★ New Listing

Just above the Colusa Circle in lower Kensington we've just listed an attractive 2-bedroom home with bay view. Double garage, nice lot, no traffic. Evenings, Mr. Gardner, LAndscape 4-4343.

LeRoi B. Gardner
REALTOR
1797 Solano Avenue
LAndscape 6-9339
Let Us Sell Your Home

FOR RENT
VACATION cabin, furn., all conv., Bethel Island, 52 mi., accom. 6-8, reas. day, week or month. Refs. Days TW. 3-1622, after 7 LAnd. 5-6973. Mrs. Marshall. 43

WORK WANTED
HOUSECLEANING and laundry done in your home by the hour. White. LAnd. 5-4864. 46

FOR RENT
2-BEDROOM duplex, stove, refrigerator, garage. S.F. trans. $85. LAnd. 5-2948. 44

**Albany Plumbing & Heating Co.
"TONY" MONTANO**
Licensed Plumber
**Albany License No. 9
Heating and Repairs
LAndscape 5-4250
614 San Pablo Avenue**

**Lennox Camera Shop
1479 Solano Ave. LAnd. 5-3822
PHOTO SUPPLIES
PHOTOSTATS
IDENTIFICATION PHOTOS**
7tf

PAINTING
INTERIOR or EXTERIOR
DECORATING, painting and paper-hanging. Satisfaction guaranteed. Reasonable
For prompt service call
**GLENN ONTIS
LAnd. 6-1780**
37tf

Coventry Road, Kensington
Near Colusa Circle. A superior 8-room, 3-bedroom, 2-bath, 7-year-old home. In-law apartment easily arranged. $19,500. Evenings, Mrs. Norin, LAnd. 5-4539.

3 Bedrooms, $9950
Modern 3 year old home in fully developed community north of Berkeley, 15 minutes driving time. A really good home modestly priced for excellent financing. Evenings, Mr. Williams, LAnd. 6-5132.

$2500 Down
Will buy this very attractive 4-year-old, 5-room home. Corner landscaped lot. Walking distance to Castro School and Peralta Junior High. $12,500. Evenings, Mrs. Gowen, LAnd. 5-4343.

664 Key Route
Albany
This large 3-bedroom MacGregor home near Albany High is ideally located for a family. Breakfast room, central heat, double garage. Evenings, Mr. Williams. LAnd. 6-5132.

Open Sunday, 1-5
700 Ashbury
El Cerrito
New Ranch Home. Superior in workmanship, planning and finish—6 rooms, 3 bedrooms. Bay view. Central heat. Double garage. Near No. 67 bus. $16,850. Evenings, Mrs. Nisson, LAnd. 5-2562.

557 Neilson Street
Berkeley
Large five-room attractive English style stucco home, lovely secluded rear garden. One block to transportation. Evenings, Mrs. Gowen, LAnd. 5-4343.

ECCLESTON
Realtor
**1753 Solano, Berkeley....LA. 6-0126
1127 Solano, Albany....LAnd. 5-8700**

717 Buchanan
Vacant
LARGE kitchen, dining room, two lovely bedrooms, absent owner wants quick sal priced low at only $10,500. Evenings Mr. Liston, BErkeley 7-4817W.
1410 MARIPOSA Street, brand new "Annex" home, big picture window, central heating, fireplace, large living room, beautiful pegged plank floors, large modern tiled kitchen, a quality home priced low, $2500 handles. Evenings Mr. Fedder, LA. 5-2306.
1369 MARIPOSA Street, another "ANNXE" bargain, now only $2000 down, see this immaculate ranch type on a large highly landscaped level lot, full price now only $10,250.

El Cerrito
$11,500
1415 ELM Street, THREE BEDROOMS. Sun porch, large two-car garage, workshop, 50x100 lot, wall to wall carpeting in living and dining rooms, owner moving from area. See, make offer.

Concord
ONE block to big new super market, rambling ranch type THREE bedrooms, insulated, steel window sash, large wardrobe closets, breezeway to garage, 73x167 fenced, landscaped lot, 10 pear and 5 walnut trees, assume existing loan at $64 monthly. Will exchange for Albany, Berkeley or El Cerrito home. $11,500 full price.

G. M. STIMSON
Realtor
**943 SAN PABLO, ALBANY
LAndscape 5-6747**

WANTED
RESPONSIBLE couple desire 3 room unfurnished or partly furnished apartment, with garage, nr. shopping, transportation. No children, pets. Rental to be paid according to condition of apartment, but not to exceed $70.00. Call LA. 5-6322 or LAnd. 5-2266. 45

LAWNMOWERS
SHARPENED, repaired, parts. New mowers. New and used mowers. Saw filing and retoothing. Keys made.
**GORY'S KEY and LAWNMOWER SHOP
1237 SANTA FE at GILMAN
LAndscape 5-0487
We Pick up and Deliver**
83tf

PIANO and ACCORDION
PRIVATE LESSONS
BEGINNERS - ADVANCED
CLASSICAL - POPULAR
Watch Your Progress on Our Tape R rder . .
Accordions loaned to beginners . .
Accordion Music Furnished.
Enroll Your Child NOW . . .
**BREUER
MUSIC STUDIO
1050 STANNAGE AVENUE
LAndscape 4-1571**
41tf

Price Reduced
Brand New
ABSOLUTELY the best buy in the bay area, builder says "SELL," and this is a bargain. 5617 Barrett St., El Cerrito, beautiful 3 bedroom home, large wardrobe closets, lovely kitchen wired for elec. stove, big eating area, tiled stall shower in bathroom, level backyard, large double garage, bay view, bus at front door, excellent construction, now only $16,500, a bargain if there ever was one. OPEN SAT. & SUN. AFTERNOON, hurry this will go fast.

Kearny Near Stockton
834 KEARNY, 3 bedrooms, 12 yrs. old, close to everything, excellent neighborhood, $12,500. Open Sun. afternoon.

Good Location
914 CARMEL AVE., near Solano, 5 large rooms, large basement, double garage, all in fine condition, $14,000. Open Sun. afternoon.

Curtis Near Marin
967 CURTIS across from Marin School, 7 rooms, ideal for large family, good financing, $4000 dn., everything in good condition.

James P. Condon
Real Estate
**1365 SOLANO AVENUE
LA. 4-4452 Residence LA. 5-2370**

Enter Your Bid
LARGE 3 bedroom, 840 Masonic. Priced for action at easy to get terms. Inspect anytime.

Ordway Near Posen
TWO bedroom stucco, (can be used as three). View of bridges and deep lot for folks that like to garden. $2750.00 down, balance of $8000 at $80.00 month.

Community Properties
**CHAS. GRASSI, Realtor
W. W. DIETZ, Associate
901 Key Route Blvd., at Solano
Phone LAndscape 4-1696**

Mira Vista District
THREE homes to choose from. The last word in modern design. All are two bedrooms, and less than one year old. Priced from $11,200 to $11,950. Low FHA terms.

Country Homes
WE HAVE a wide selection of country homes to choose from. Call us for that hard to find particular home to fit your budget.

Investors Attention
FOR SALE, on San Pablo Ave. modern store building. Steady tenants on long term lease at $205.00 per month.

Residential Lots
MARINE view lot at corner of Terrace Drive and Colusa Drive. Asking $3500.00 consider terms.
TWO large lots on Sterling Ave. in Albany. Your choice for $950.00 each.

Midway Cities Realty
**516 SAN PABLO AVE.
Albany
Phone LAnd. 6-0751**

FOR SALE
COLDSPOT Refrigerator. In fine condition—an excellent buy. Call LA. 5-5988 after 6 o'clock in the evening. 45

FOR SALE
CHROME Wheelchair, leather upholstery, almost new. Reasonable. LAnd. 4-1423. 45

FOR RENT
PLEASANT sunny room, quiet private home, near trans. Rent $30.00. LA. 5-3568. 46

FOR SALE
HOUSE beautiful. One block Solano. Five immaculate rooms. Enclosed den. Artistically redecorated. Picture book garden. Basement workshop. $13,800. THorn. 3-2900. 45

FOR SALE
GE REFRIGERATOR, 6 cu ft., spotless, excel. cond. $50; 2 new tires, Sears premium 6.50-16, $17.50 each; solid maple desk and chair, $25. LAnd. 5-4590. 45

CHILD CARE
CHILD CARE in my home days, 2 to 6 years, play equipment. Licensed. LAnd. 6-9418. 45

FOR SALE
1950 PONTIAC Chiefton, 8 deluxe sedan. Low mileage. Excellent condition. No wrecks, good rubber, Lifeguard tubes, radio, automatic heater, Hi compression head, Hi speed rear end, Holhouse ignition system. One owner. LAnd. 6-8777. 45

Debts Collected
NOTES, loans, rents, debts of all kinds anywhere. We advance all costs. No collection—No charge.
**JOHN E. LEARY AGENCY
1419 Broadway, Oak., GL. 1-5223**
22tf

MICA-SEAL
The Coating That Beautifies is Waterproof — Fireproof and Insulates
Guaranteed 10 Years
Gives Permanent Protection to Wood, Metal, Masonry and Other Types of Building Material
Costs Less Than Paint
for Free Estimates
Call
**GLENN E. ONTIS
PAINTING CONTRACTOR
AND
APPLICATOR OF MICA-SEAL
LAnd. 6-1780**
33tf

THE ALBANY TI
A LEGAL NEWSPA
Official Newspa
Of the City of Alb
And the
HILLTOP MIRRO
Published Every Fri
1240-42 SOLANO AV
ALBANY, CALIFORN
LAndscape 5-151
ILA MAE WILSON, P
Subscription rates $3.00

In Albany
5 ROOM stucco, plus lar room with bath and downstairs, fireplace, law arrangement. Price $10,500.

717 Madison S
Albany
2 BEDROOM stucco house. 50x100 lot, fire ment. Includes some Reasonable down pay $10,000.

Lots in Alba
25x100 LEVEL. Very tion, one block from S Price $1,100.
VIEW LOT on Gatevi bany. 62½' frontage ments are in and pai bought on terms.
WE ALSO have oth Gateview Ave.

**Raymond & Sc
854 SAN PABLO A
LAndscape 5-
After 6 p.m. call LAnd**

Fourplex Und Construction
Completed Ap
August 20, 19
$85.00 DOWNSTAIRS stairs. Unfurnished, 2 Office: LA. 5-7171.

Furnished Ap
CALL TE. 2-2538, Oak 6-1229, Albany.

**Gaeta Realty
928 SAN PABLO A
Albany LAnd**

FOR SALE OR TR
1952 FLEETWOOD, 19 Used very little, like ne immediately or will trad BEacon 2-8858, 330 - Richmond.

GOOD BUYS
OPEN SUNDAY aftern Lassen, 3 bedroom, Humboldt, 2 bedroom mond. Joe Miller, LAnd

FOR SALE
CONLON Electric Iron spool bed with Maple settee with tique Turkish chair springs. Bargain for Call after 3 p.m. LAnd

FOR SALE
PLYMOUTH 1946 deluxe, 48,000. Excell tion. New tires, pa $500 or best offer, LA

FOR SALE
HARDWOOD ivory br table, 4 chairs. OL 3-

FOR SALE
WESTINGHOUSE 1953 model, $200; console TV, AM-FM speed phono. with tenna, $300. Reason New York. LAnd. 6-

FOR RENT
FURNISHED 3 room Near stores, restaura S.F. transportation Private entrance and ing couple or single, 5-1253.

**20th Anniversar
SAVE 10%
DURING THE MONT
JULY ON ALL
WINDOW SH
BRING IN YOUR RO
OR MEASUREM
One Day Serv
ORTLAND
1767 SOLANO AV
LAndscape 6-**

**EAST BAY F
SERVICE**
NEW FLOORS LA
OLD FLOORS SAND
REFINISHED, CLE
WAXED and POLIS
Floor Sanders, Poli
Auto, and Table Top
For Rent
2067 CENTER S
Day and EVENIN
THornwall 3-4463

INSURANC
AUTOMOBILE
FIRE
MEMBERS
ALBANY ASSOCIATI
INSURANCE AGE
JOHN S. SLOAN
ROY HARFORD
MRS. B. RAYMOND
MARK REID
AL. PHAL
G. D. GAETA
C. H. ECCLESTON
GENE LATAPIE